

IL RECINTO, IL BASAMENTO E LA CORTE

Gli elementi archetipi nella composizione contemporanea della casa

CASA ALENQUER_ AIRES MATEUS

Portogallo_1999-2002



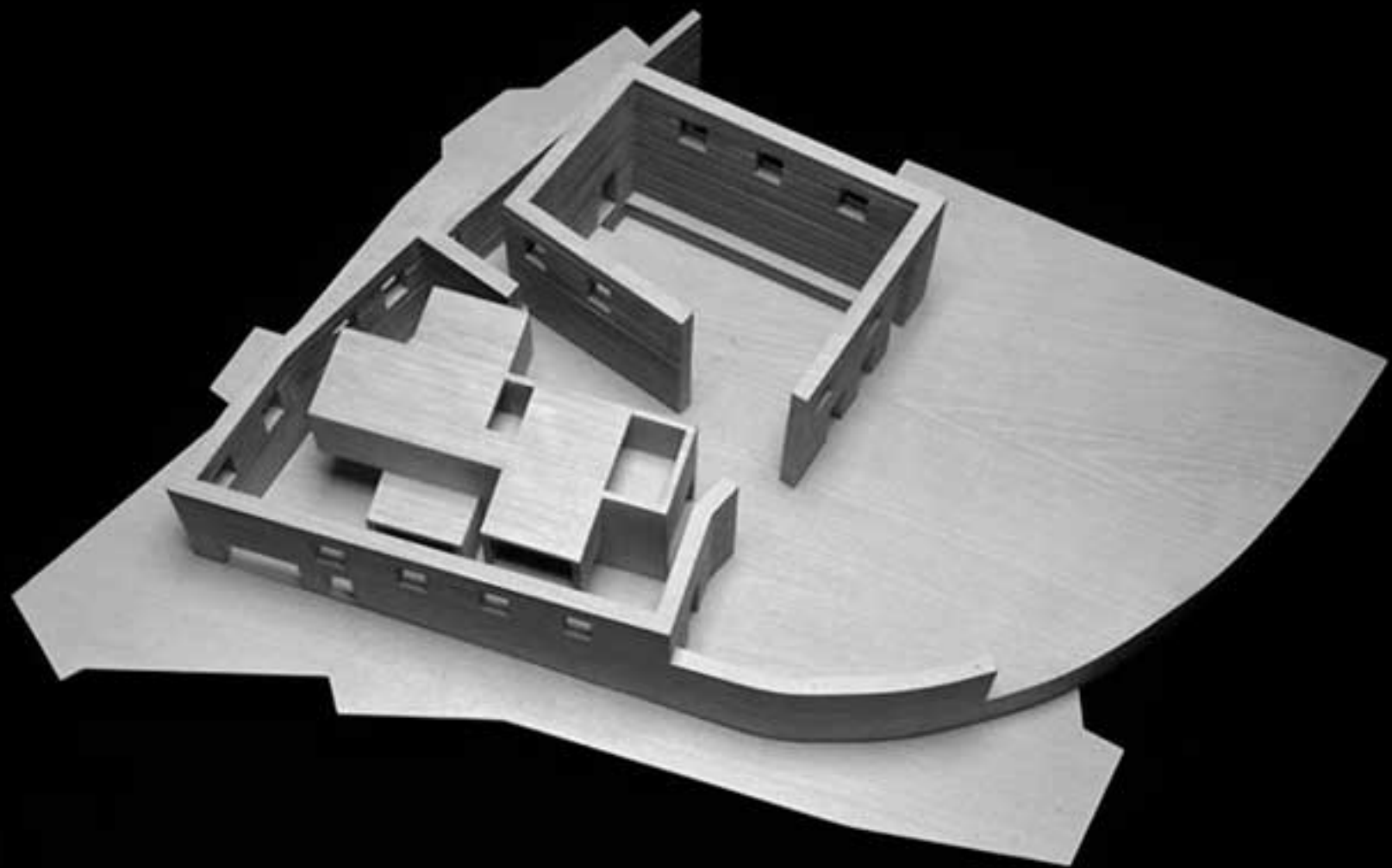

















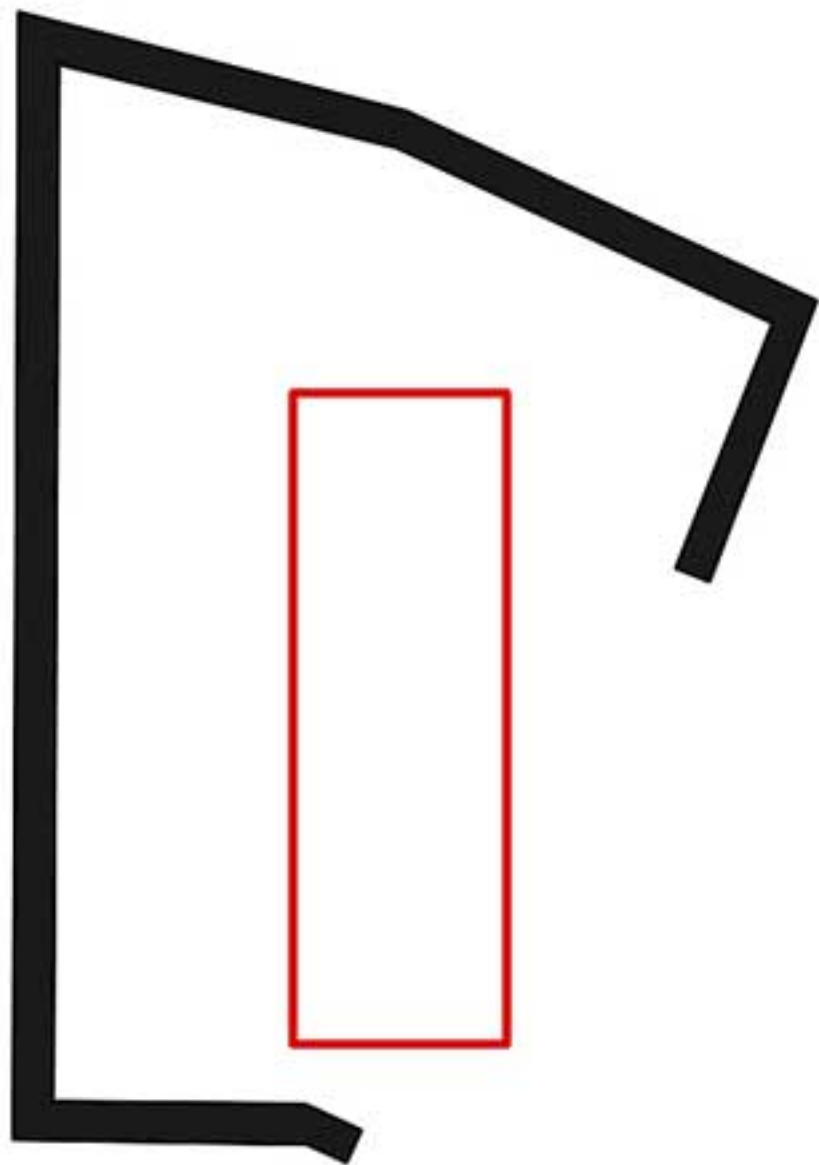

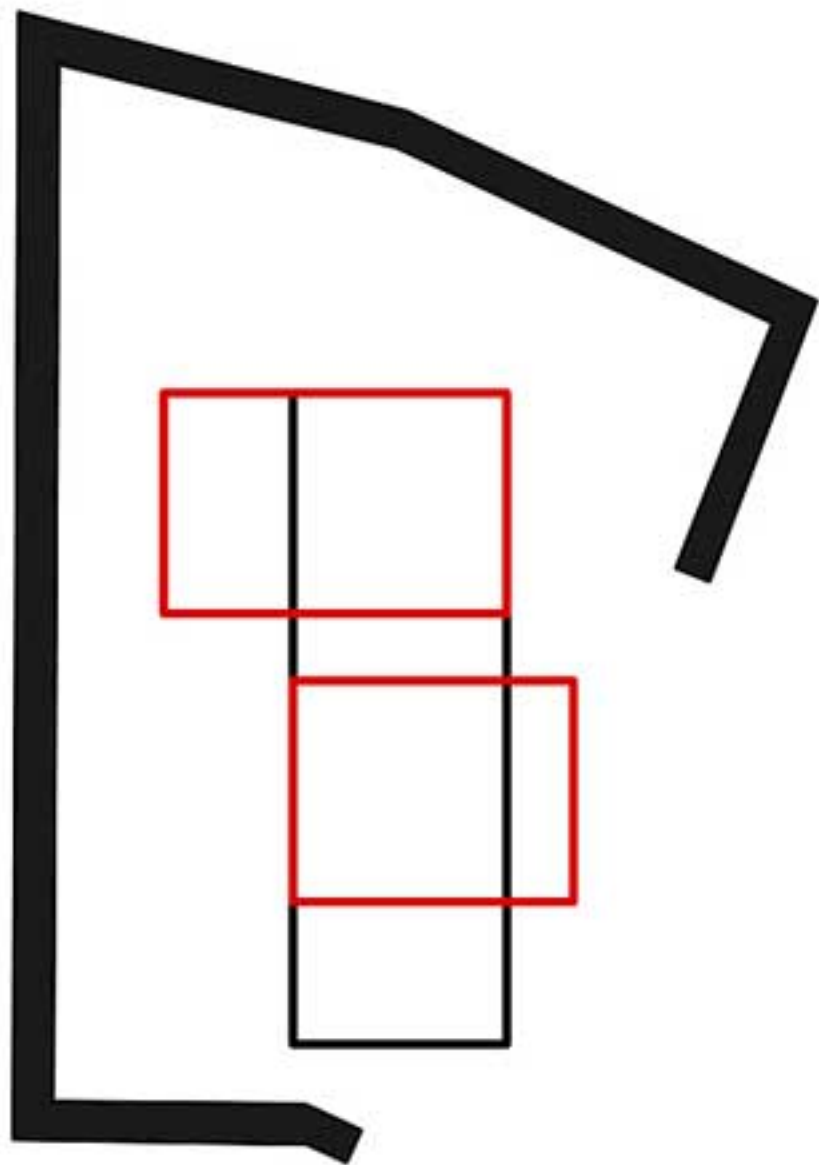

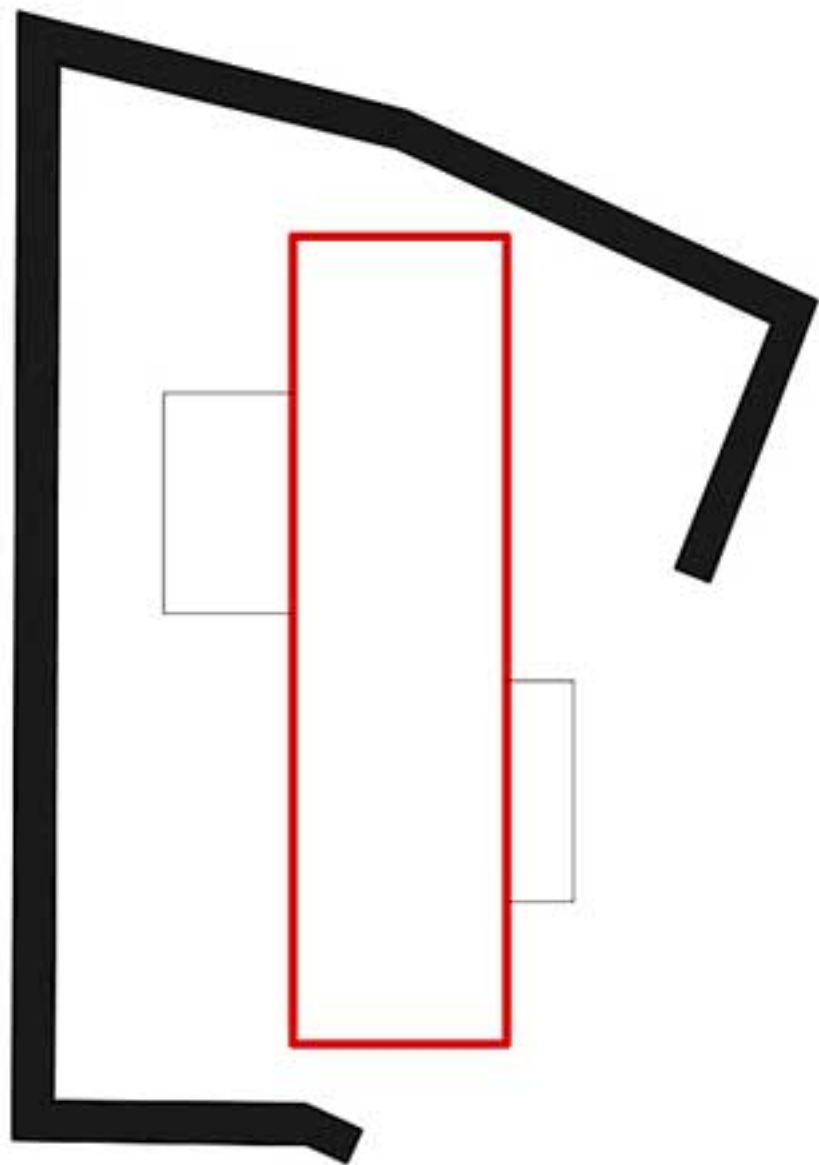

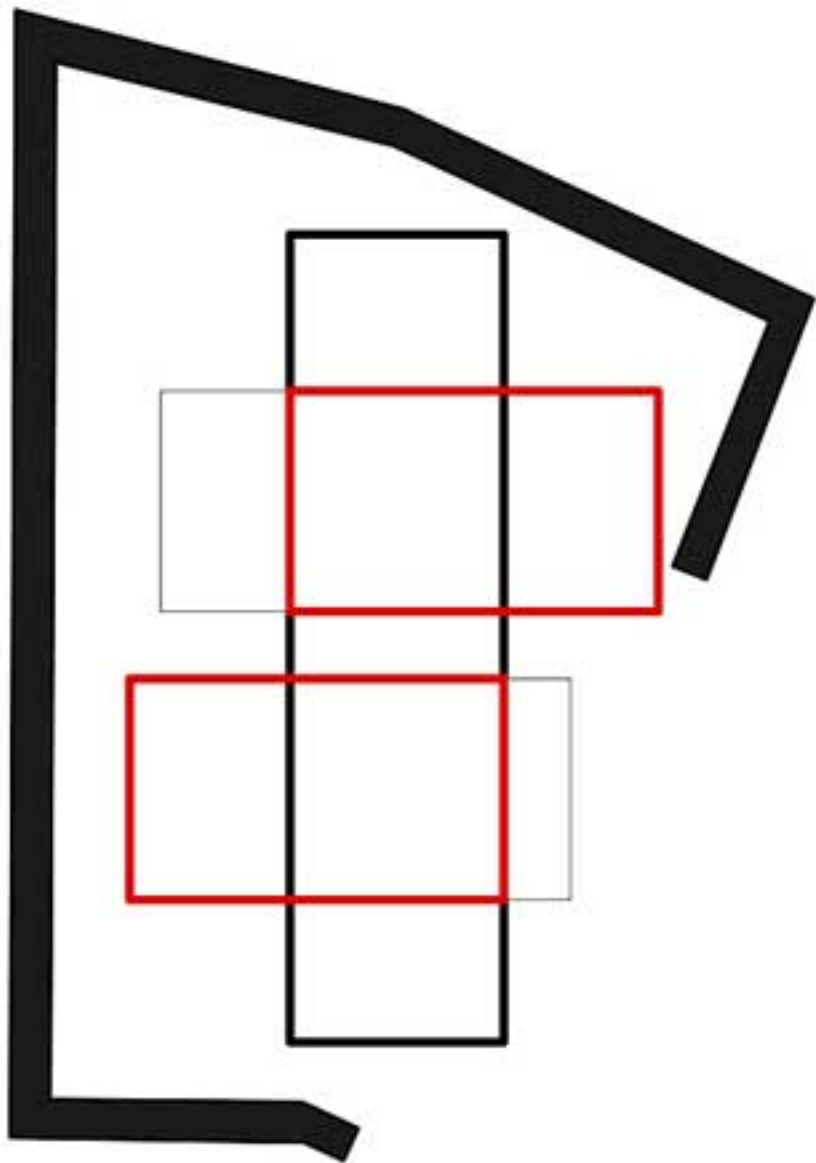

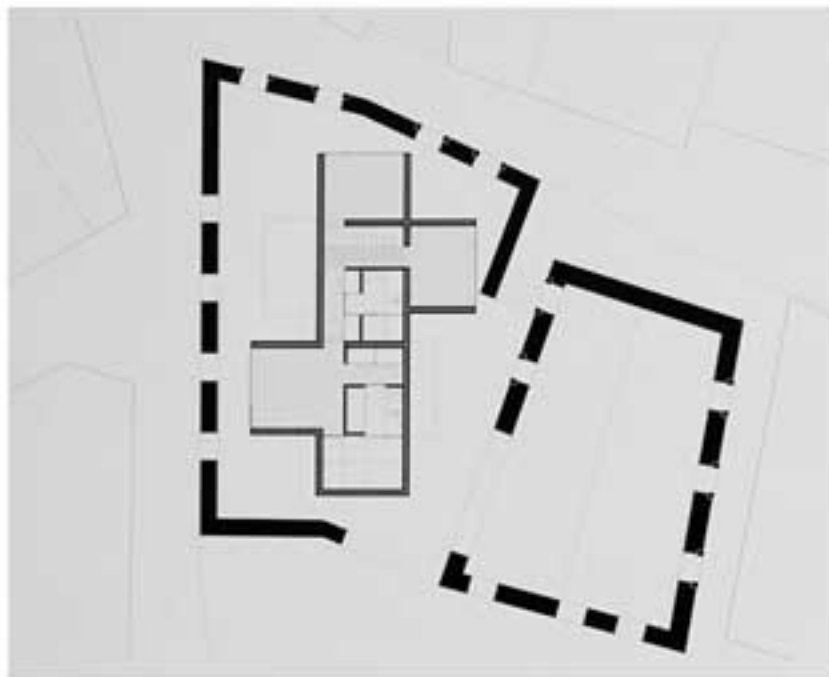
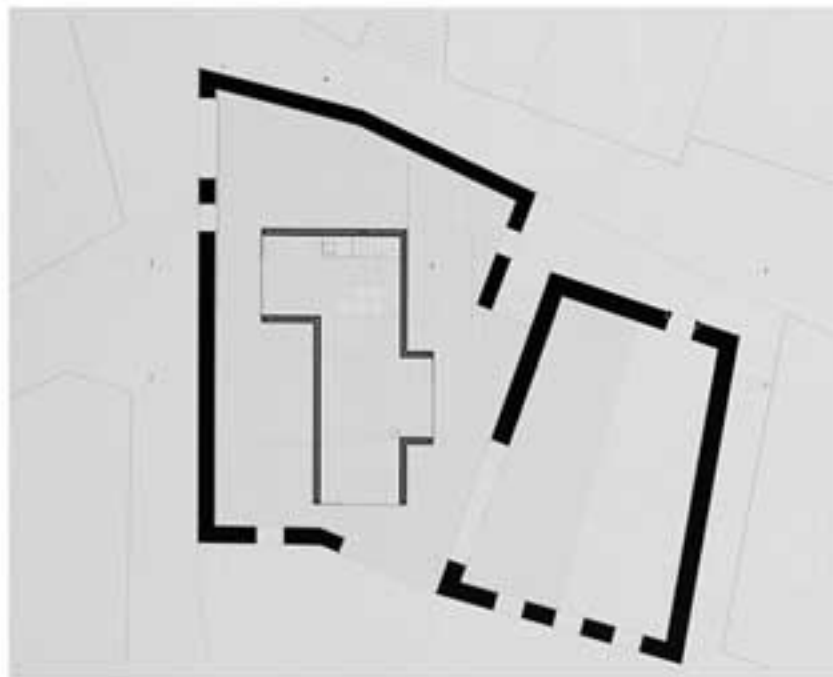
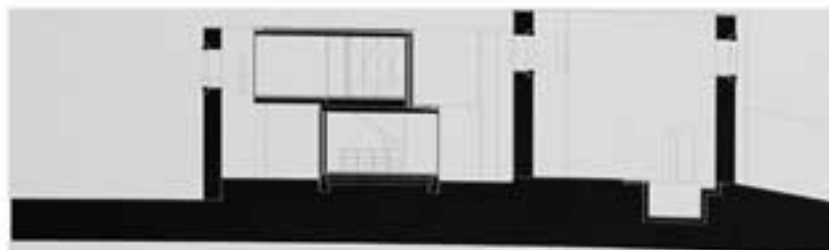

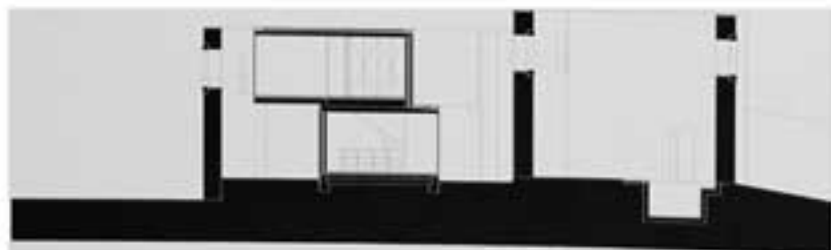









CASA GUERRERO_ ALBERTO CAMPO BAEZA

Cadice_Spagna_2004-2005







Pepe Guerrero House.
August 8, 2003

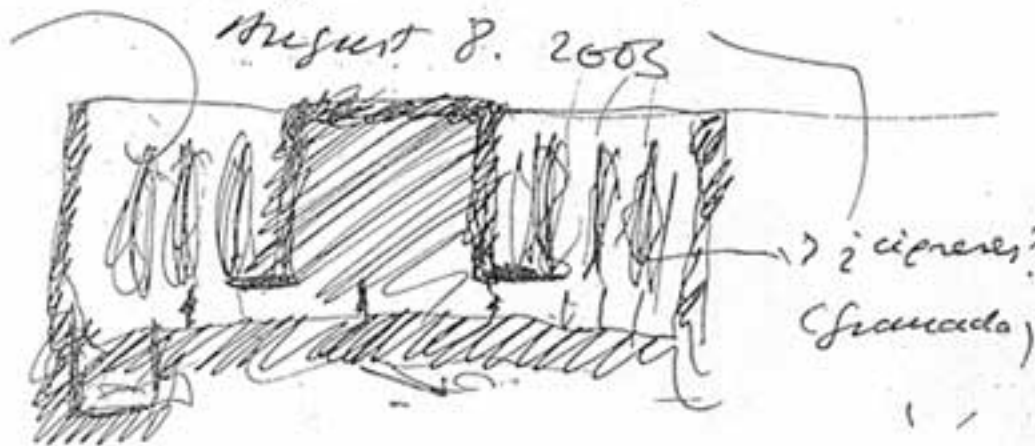













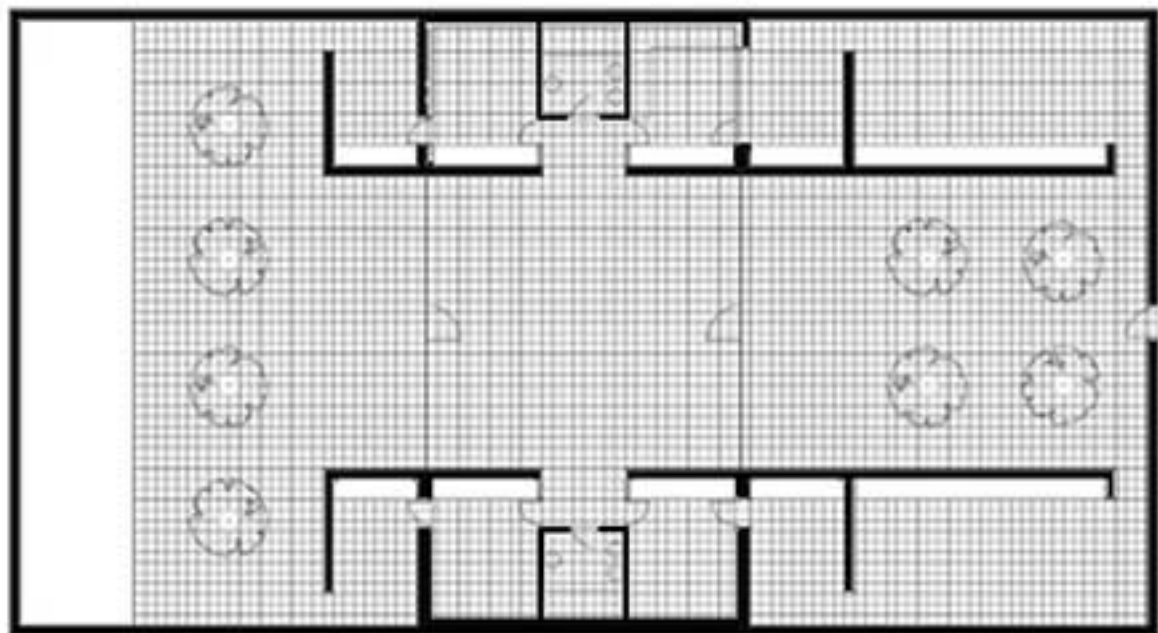

CASA GUERRERO 1 5 M

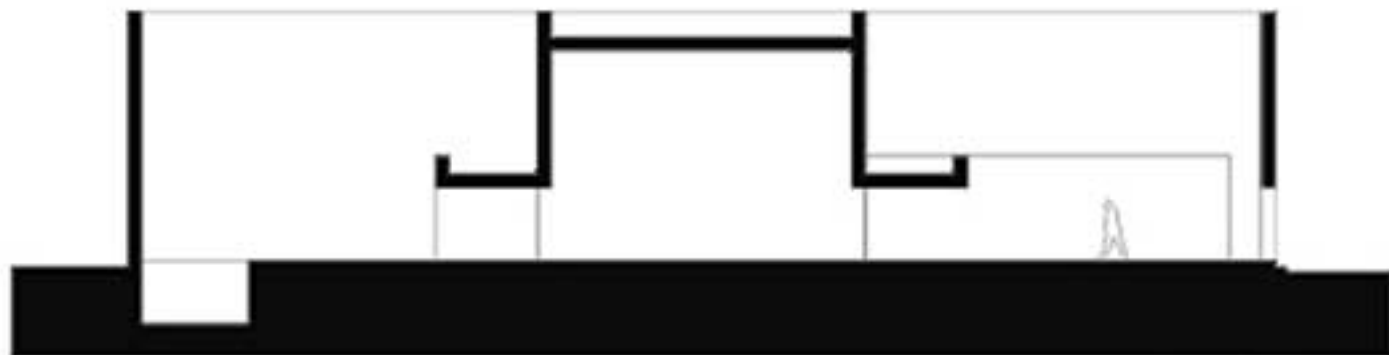

CASA GUERRERO 1 5 M



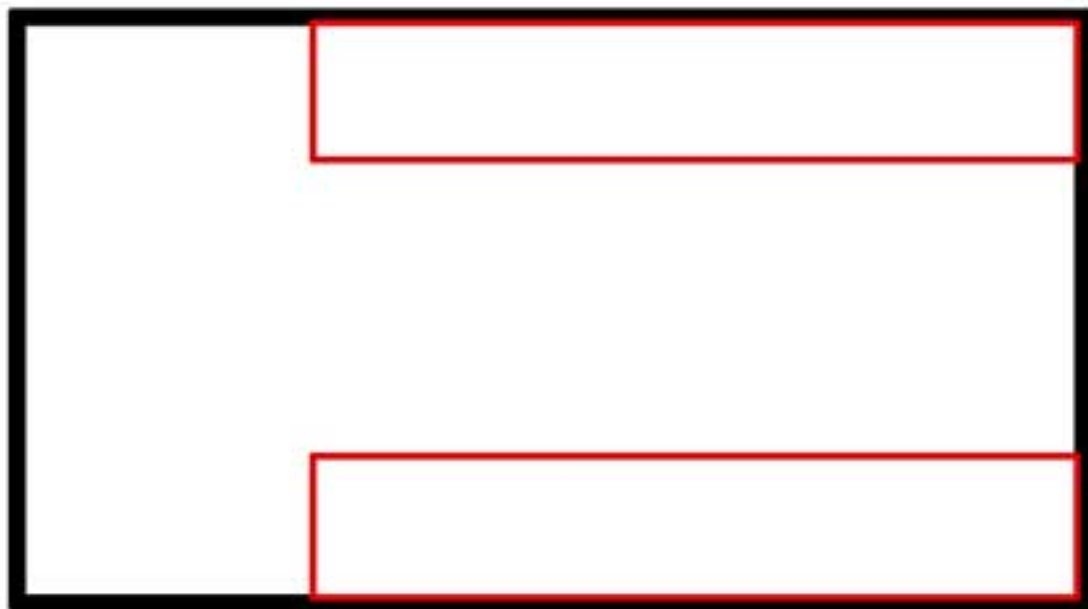

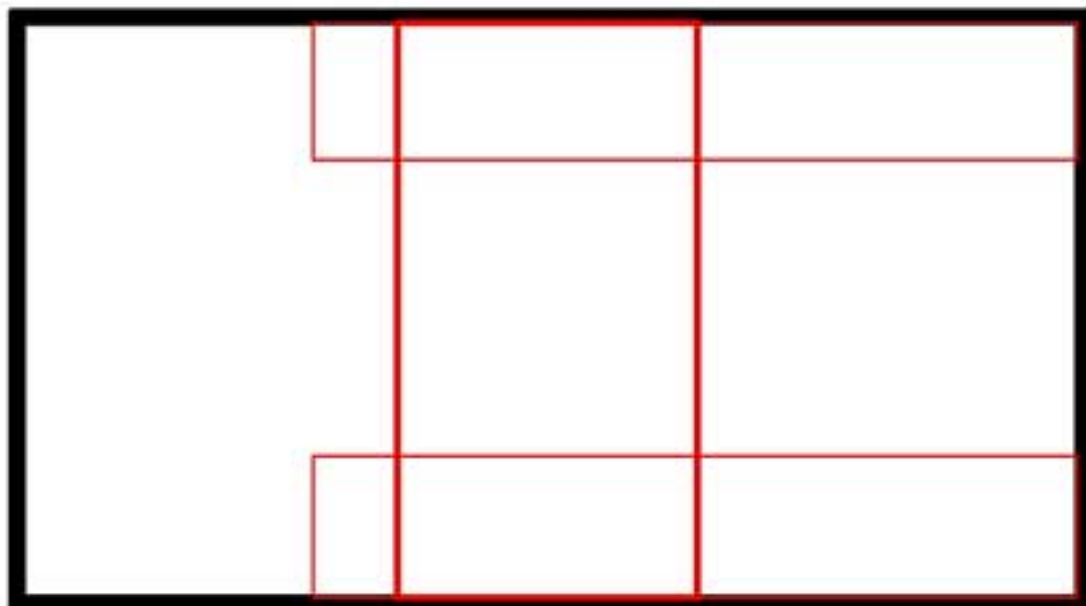

| | | | | | | | |
|--|--|--|--|--|--|--|--|
| | | | | | | | |
| | | | | | | | |
| | | | | | | | |
| | | | | | | | |

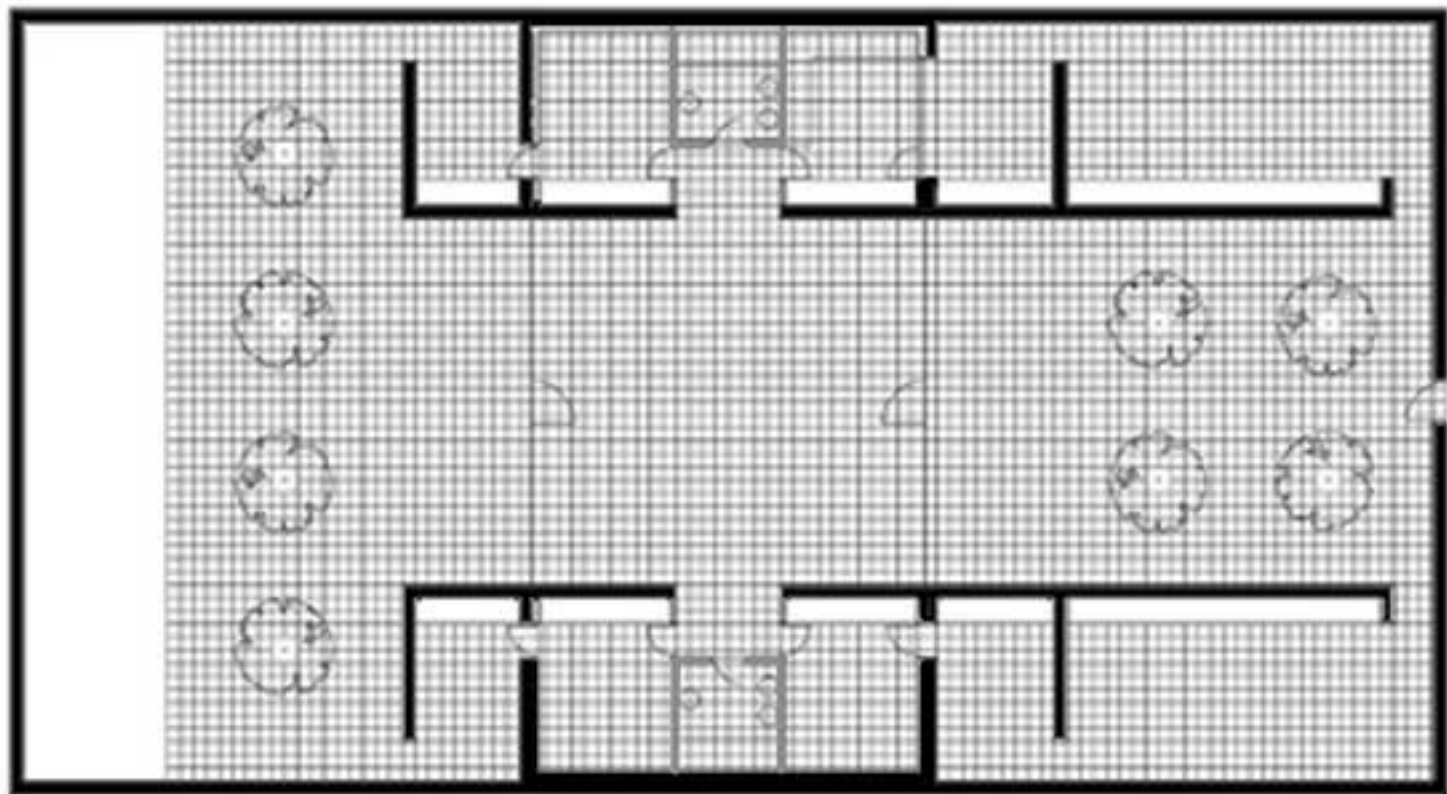

CASA GUERRERO 1 5 M

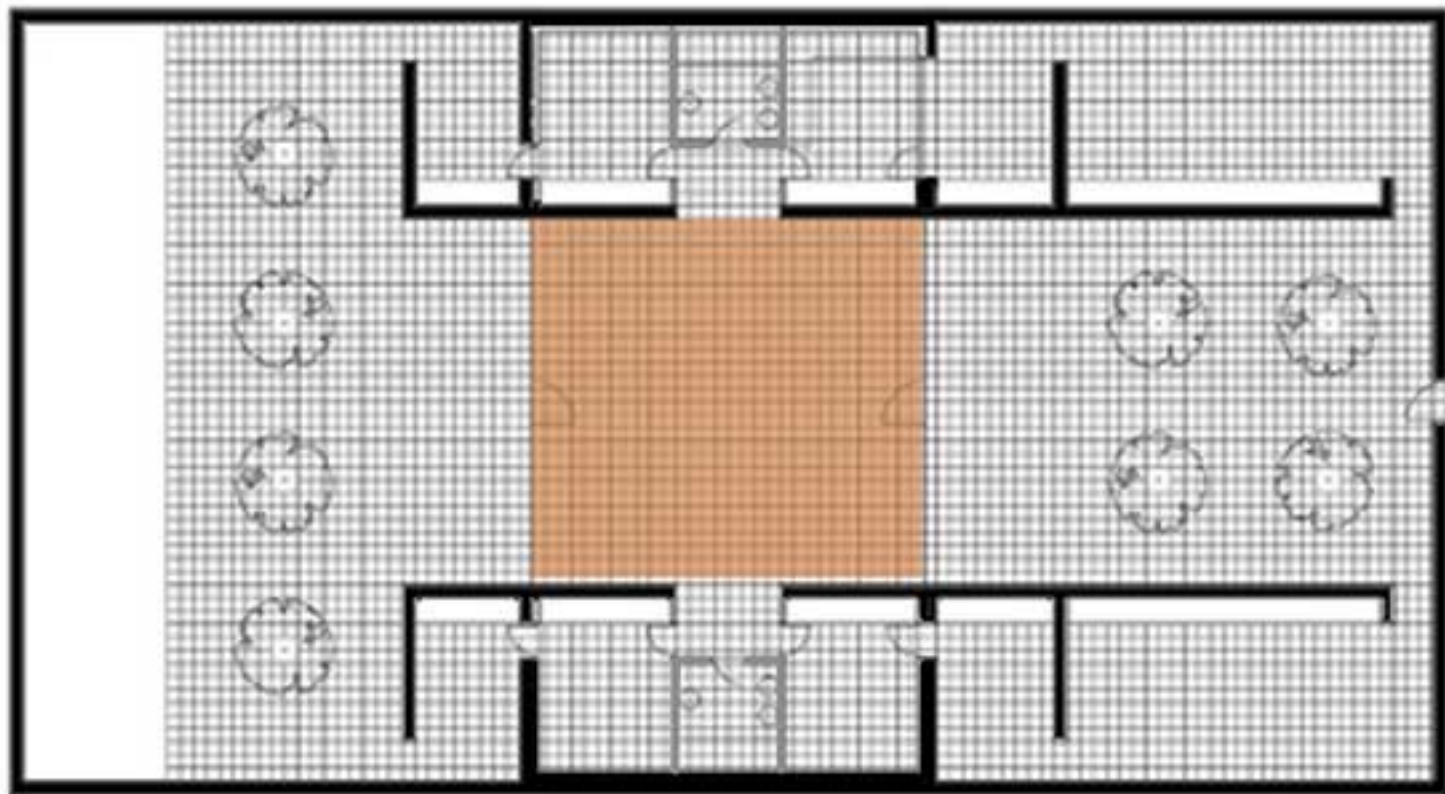

CASA GUERRERO 1 5 M

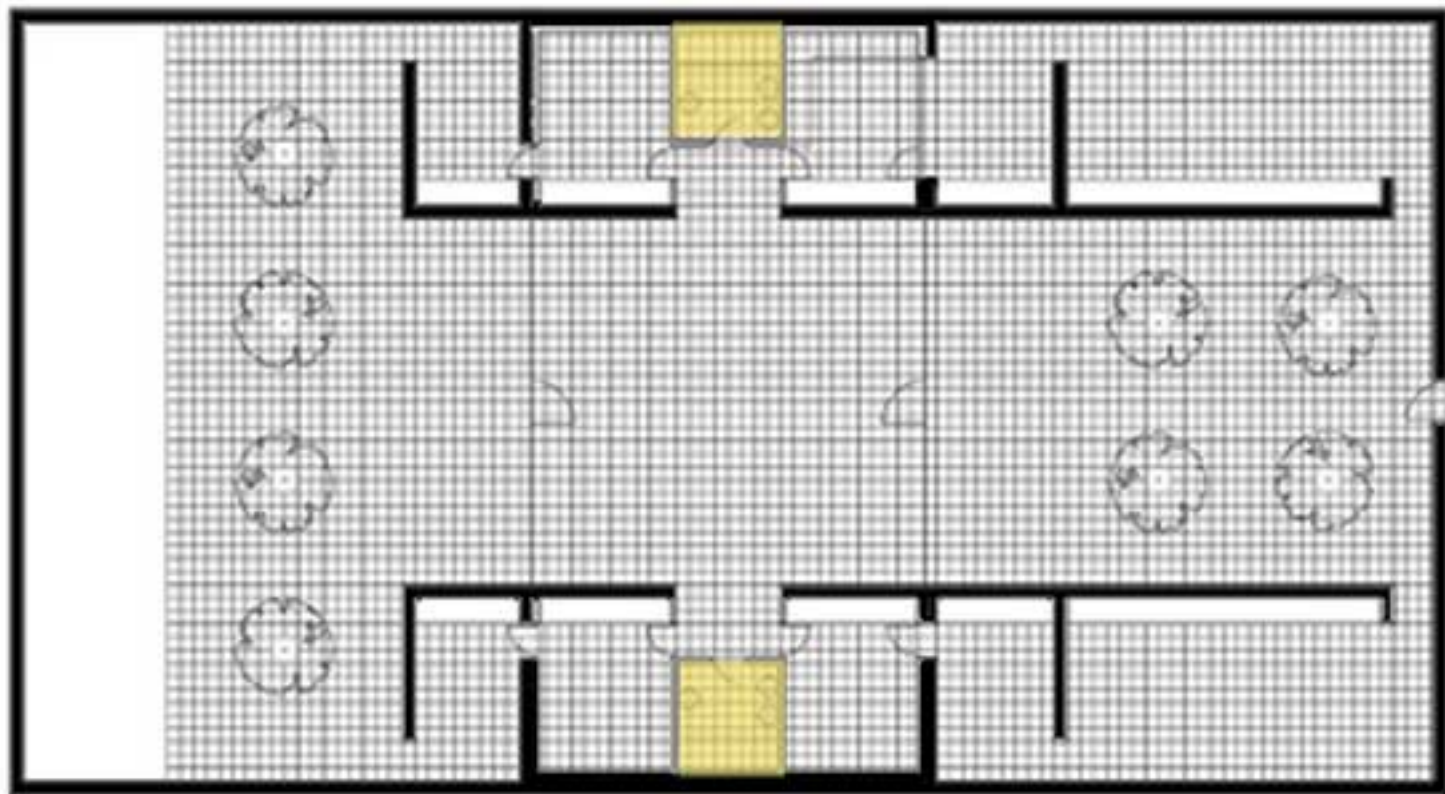

CASA GUERRERO  1 5 M

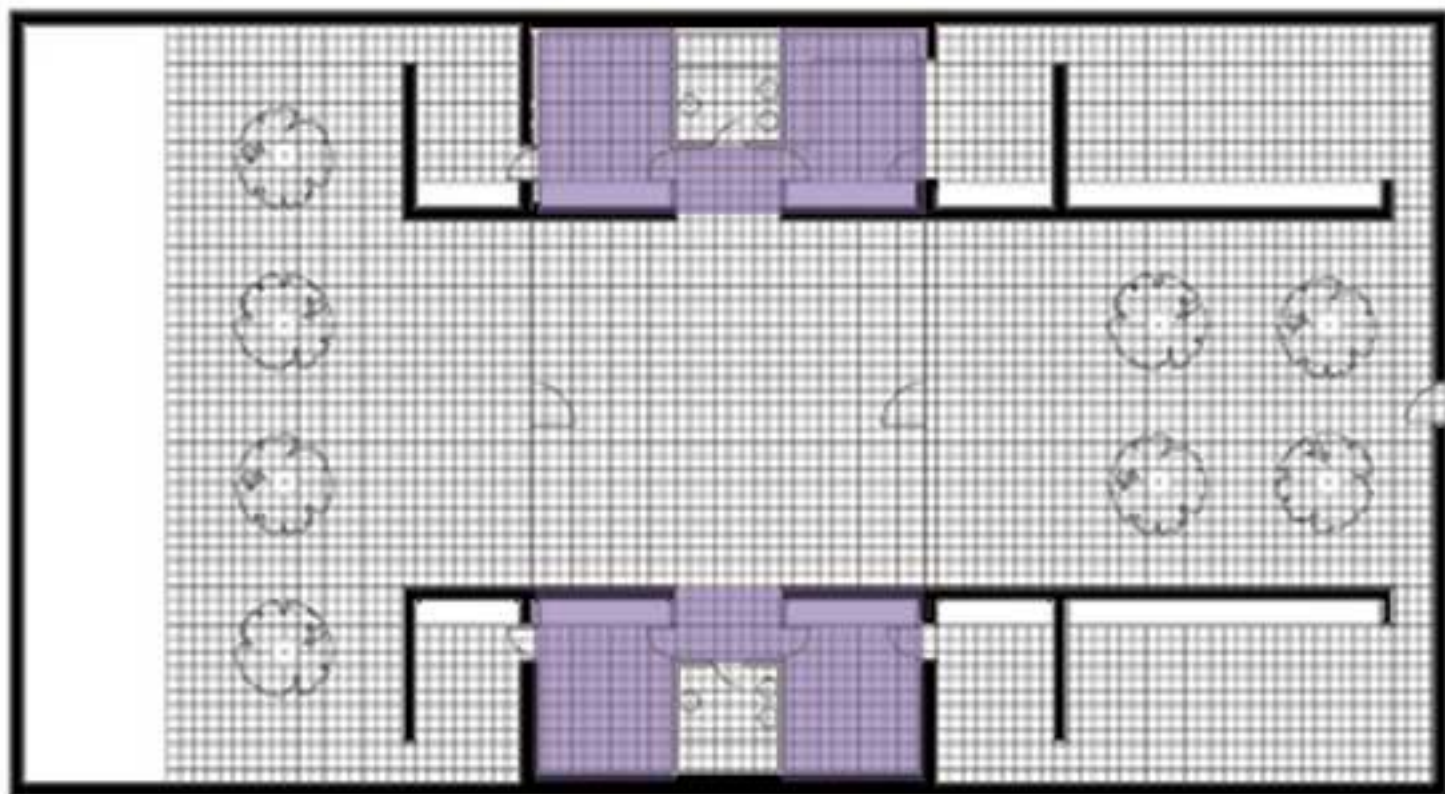

CASA GUERRERO 1 5 M

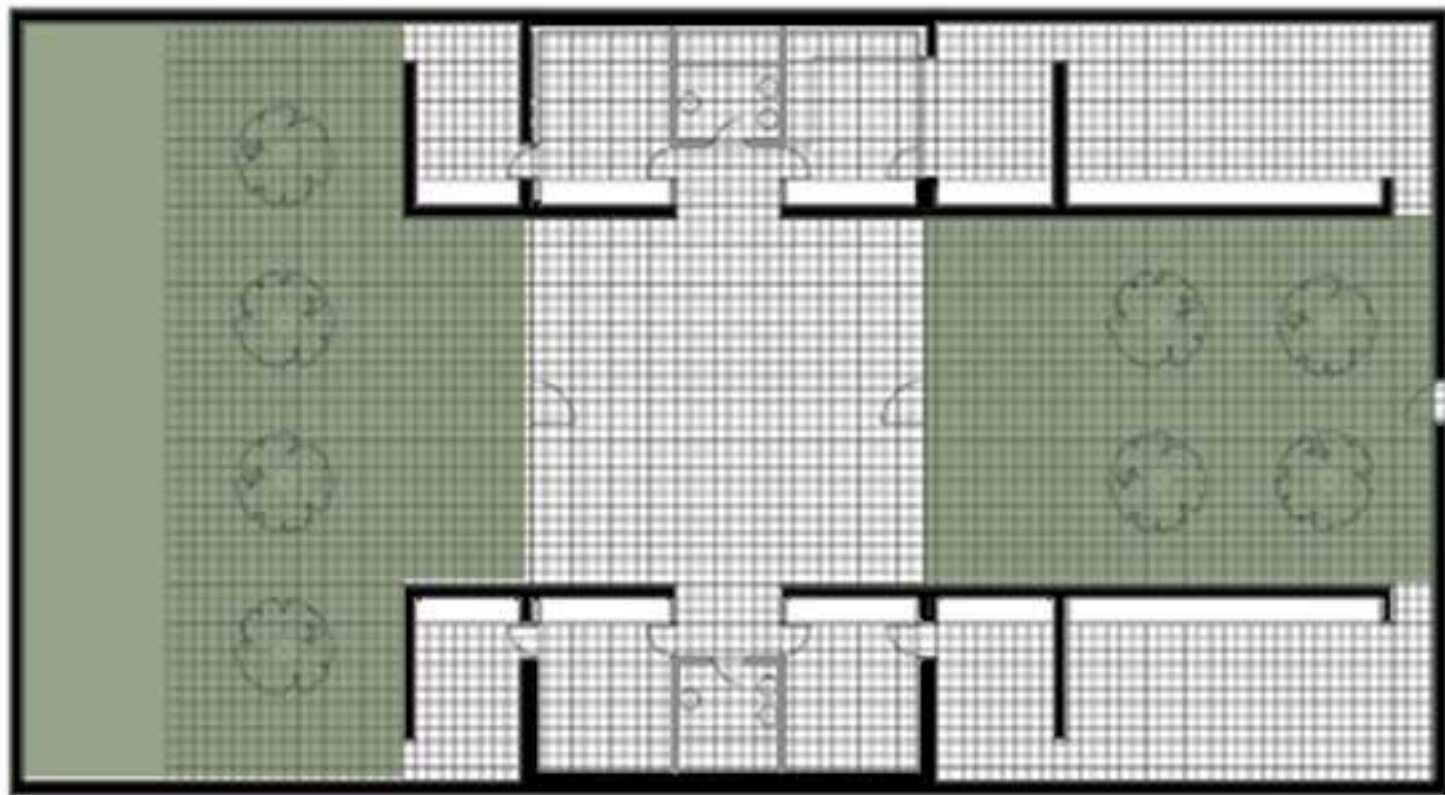

CASA GUERRERO 1 5 M

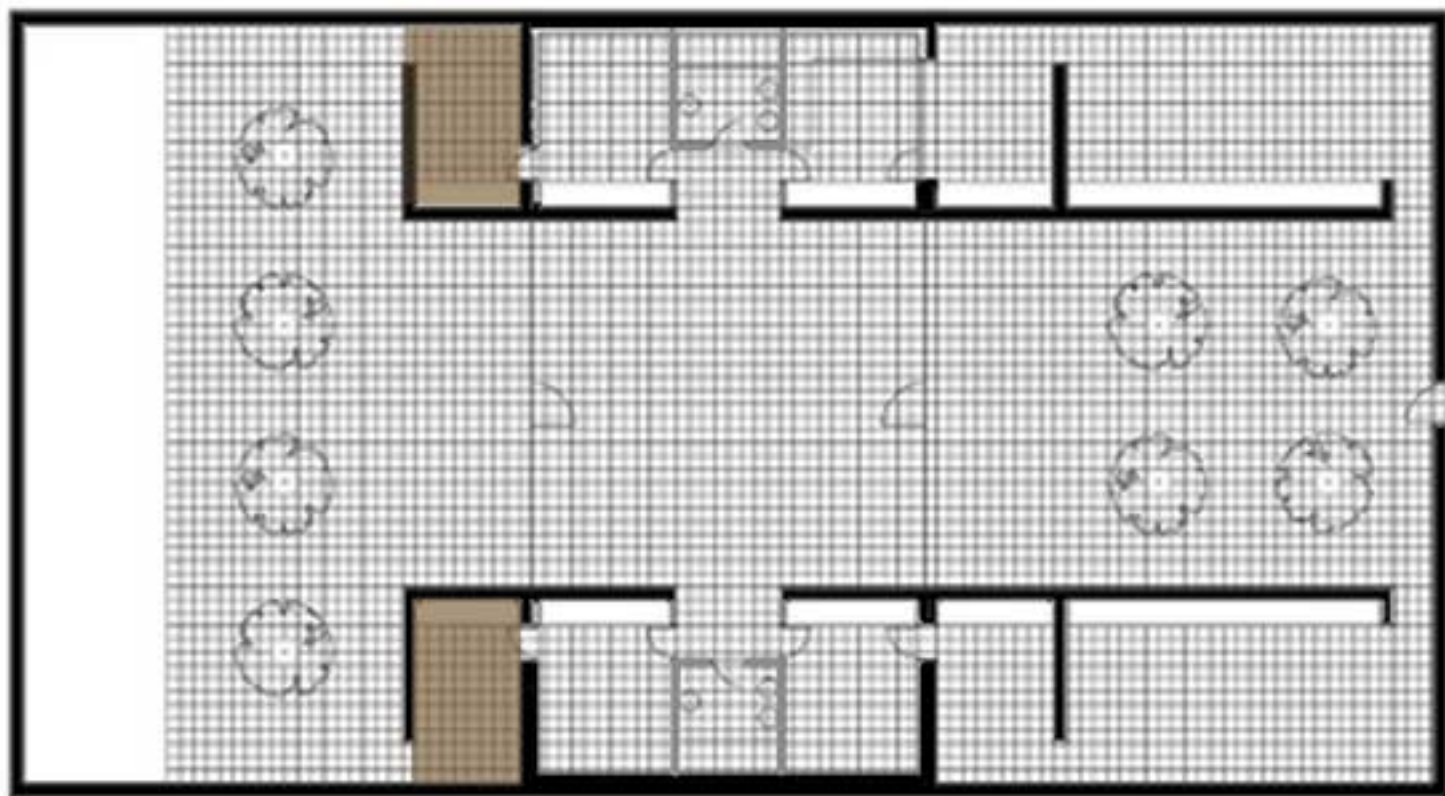

CASA GUERRERO 1 5 M

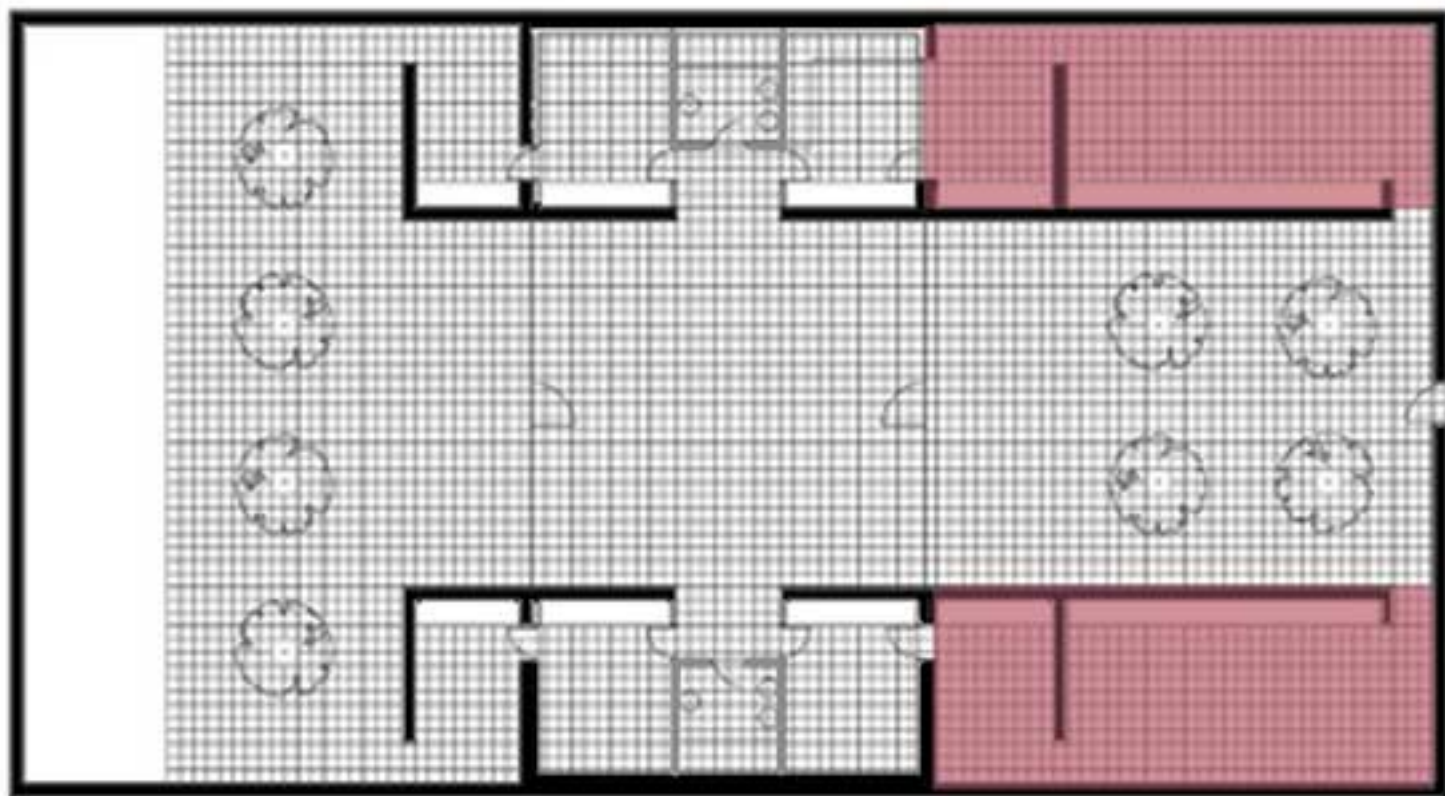

CASA GUERRERO 1 5 M

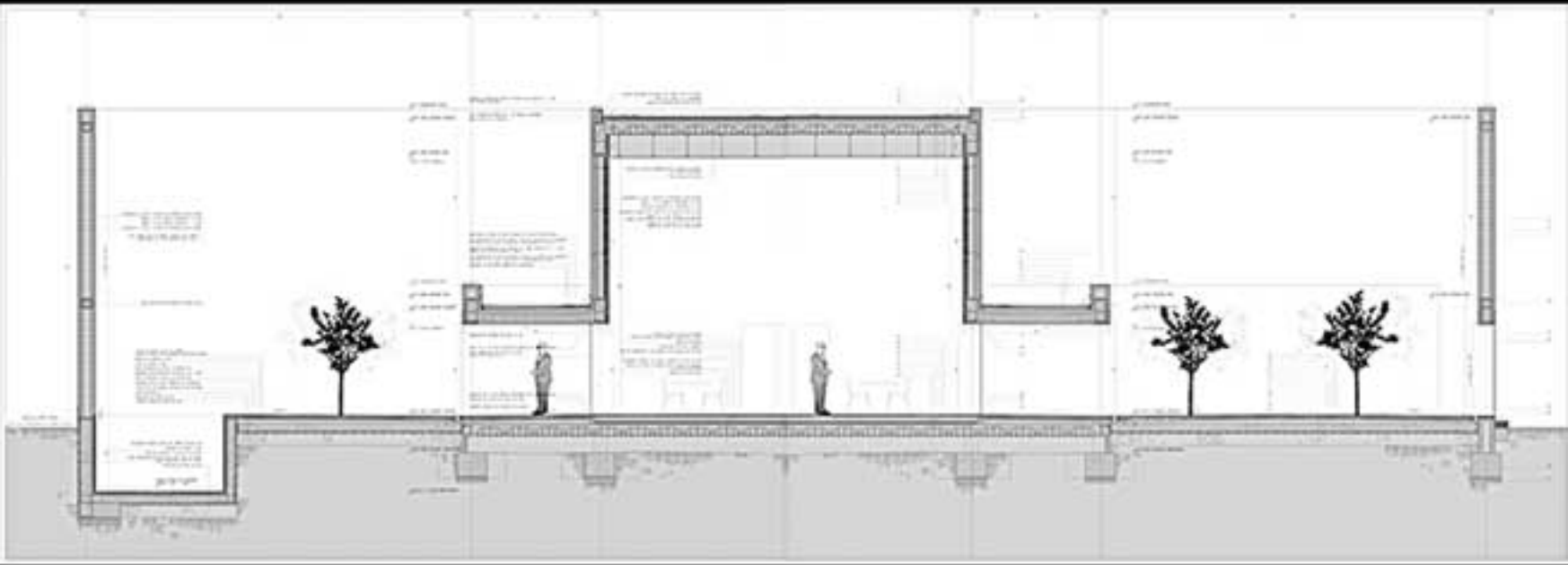

CASA EN BREJOS DE AZEITAO_ AIRES MATEUS

Setubal_Portogallo_2002-2003



















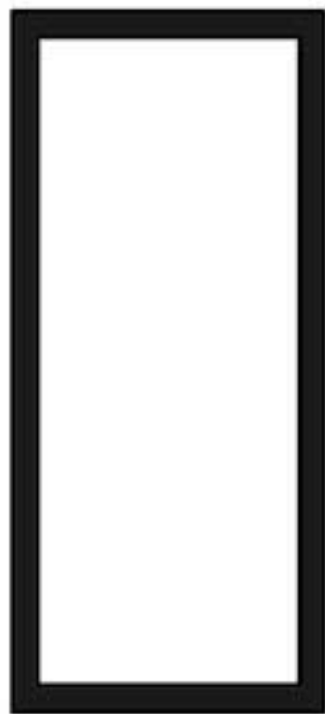

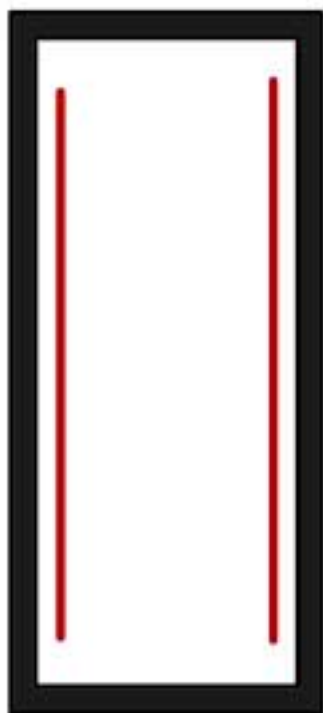

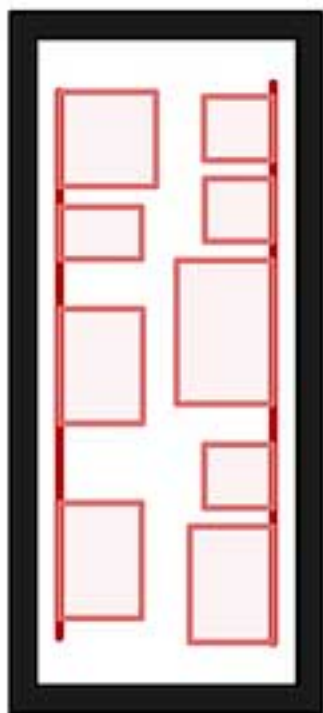



Handgezeichnet Nord-Süd-Fassade



Handgezeichnet Querschnitt

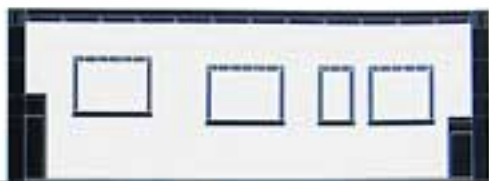

Handgezeichnet Längsschnitt



Handgezeichnet Grundriss

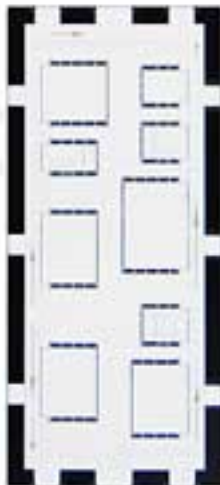

Handgezeichnet Grundriss



Handgezeichnet Schnitt (Nord-Süd)



Handgezeichnet Schnitt (West-Ost)

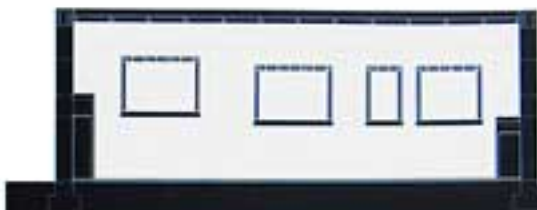

Handgezeichnet Schnitt (West-Ost)



Handgezeichnet Schnitt (West-Ost)



Handgezeichnet Schnitt (West-Ost)



Handgezeichnet Schnitt (Frontansicht)



Handgezeichnet Schnitt (Schnitt)



Handgezeichnet Schnitt (Schnitt)



Handgezeichnet Schnitt (Grundriss)

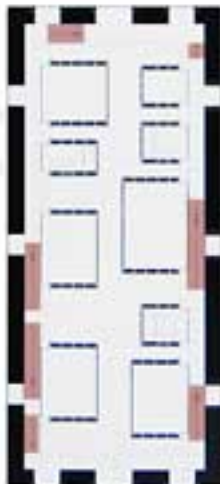

Handgezeichnet Schnitt (Grundriss)



Frontansicht (Süd-Ost) (Süd)



Schnitt (Süd-Ost) (Süd)

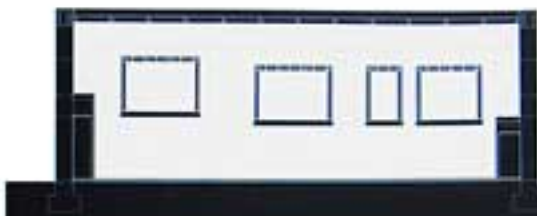

Schnitt (Süd-Ost) (Süd)



Grundriss (Süd-Ost) (Süd)

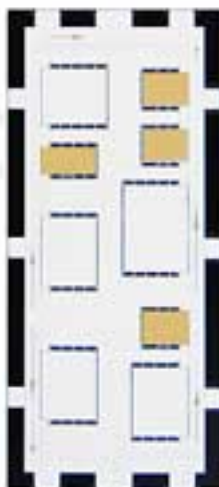

Grundriss (Süd-Ost) (Süd)



Handgezeichnet Schnitt Nord-Süd



Handgezeichnet Schnitt Süd-Nord



Handgezeichnet Schnitt West-Ost



Handgezeichnet Grundriss

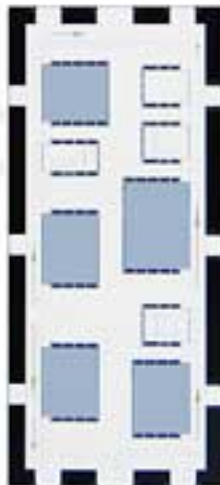

Handgezeichnet Grundriss

CASA SULAGO PIREHUEICO_ A. ARAVENA

Cile 2004









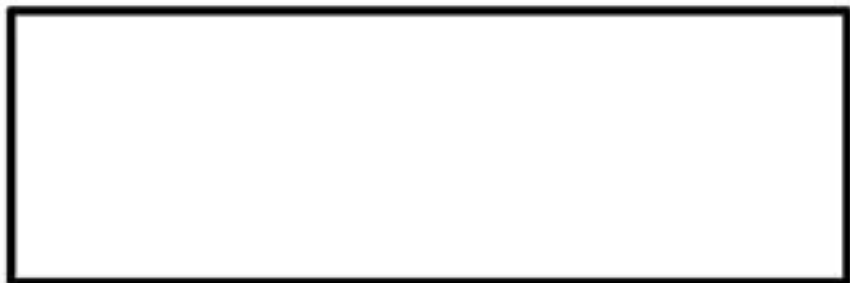

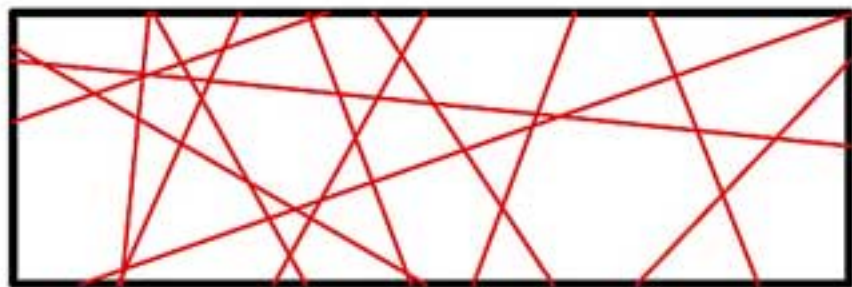

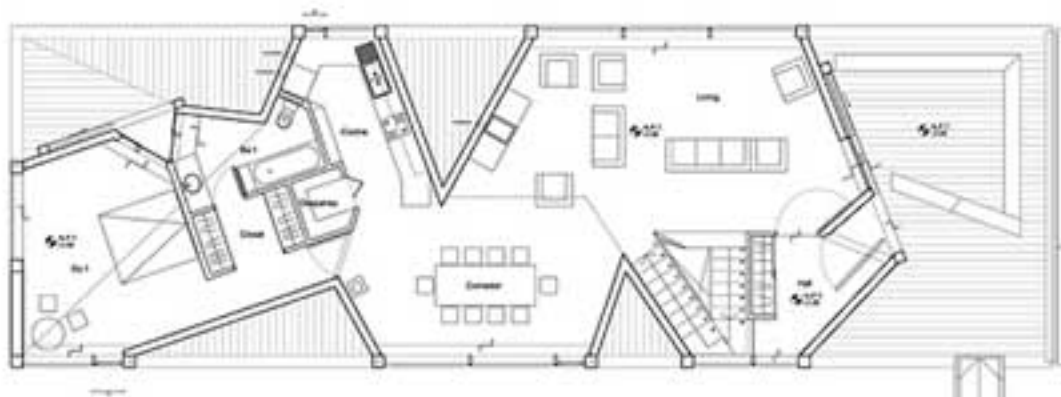

Pianta Piso 2

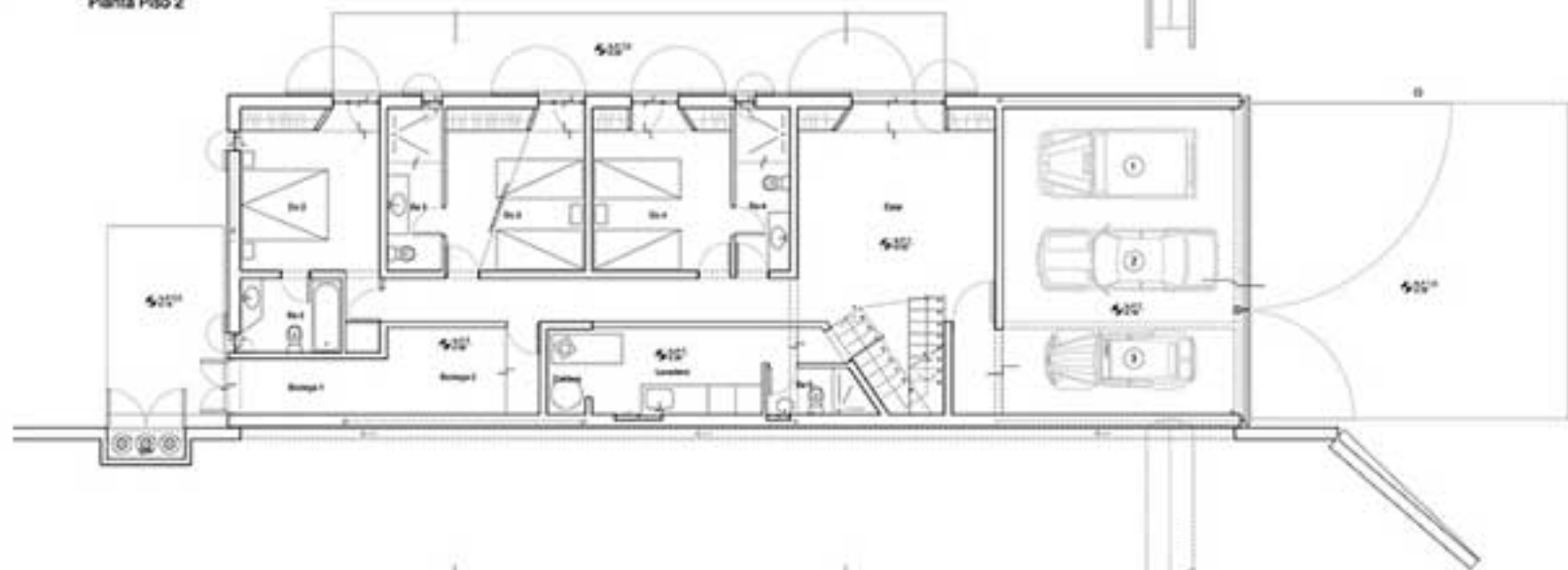

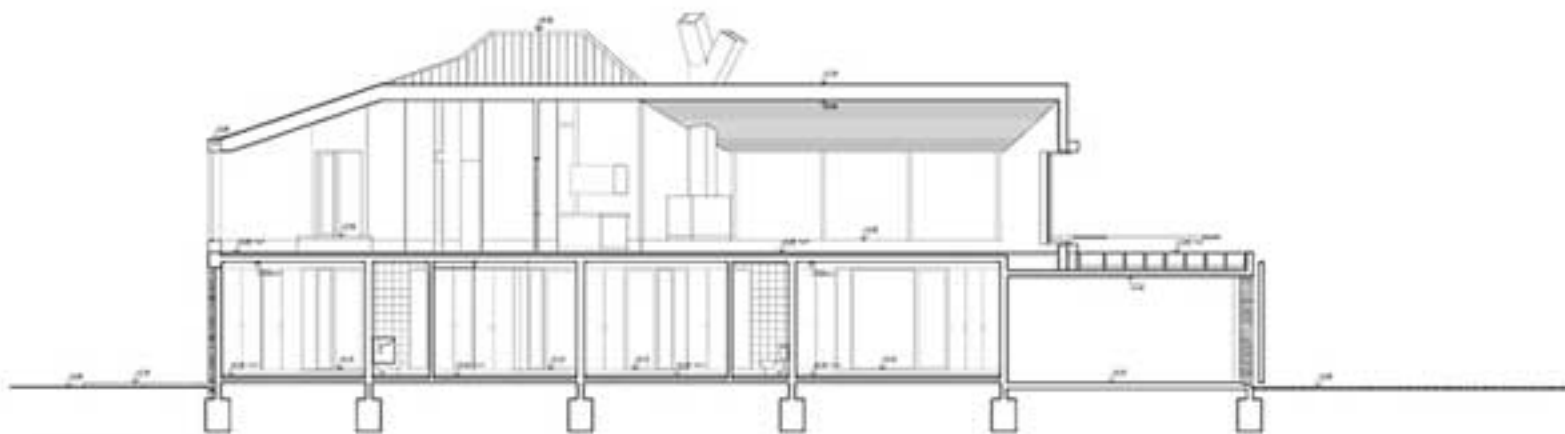

Corte Z-Z

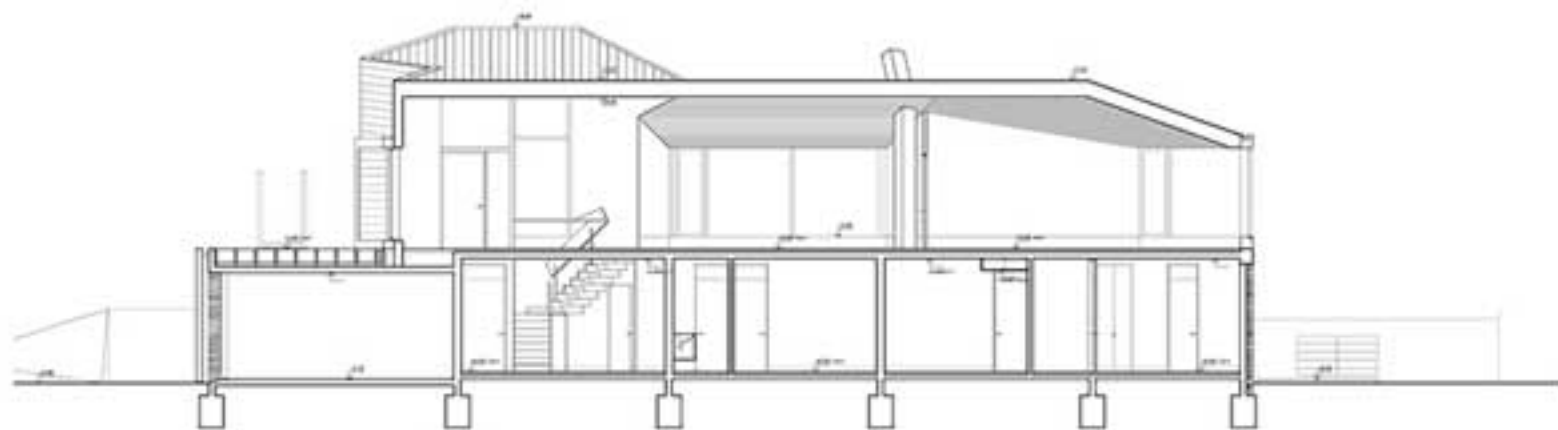

Corte Y-Y



Corte C-C

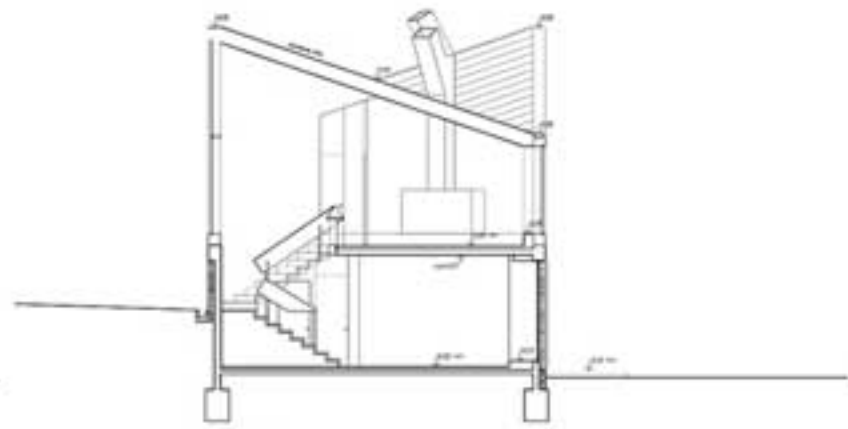

Corte D-D

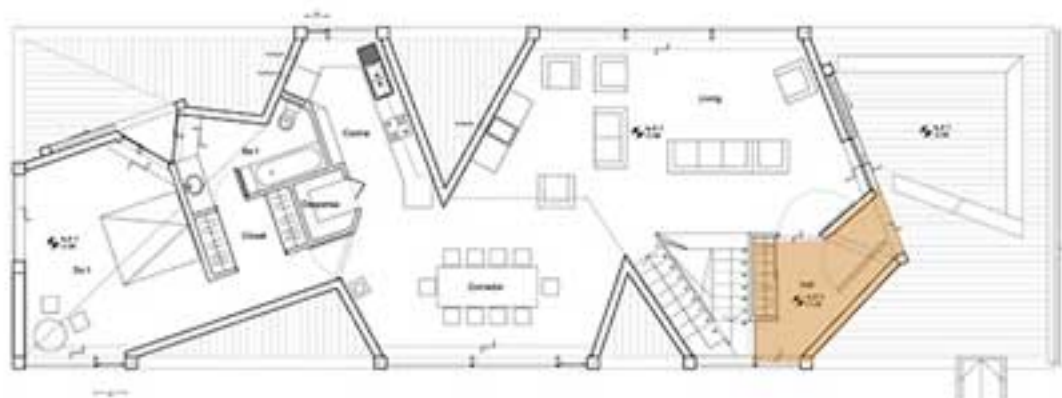

Pianta Piso 2

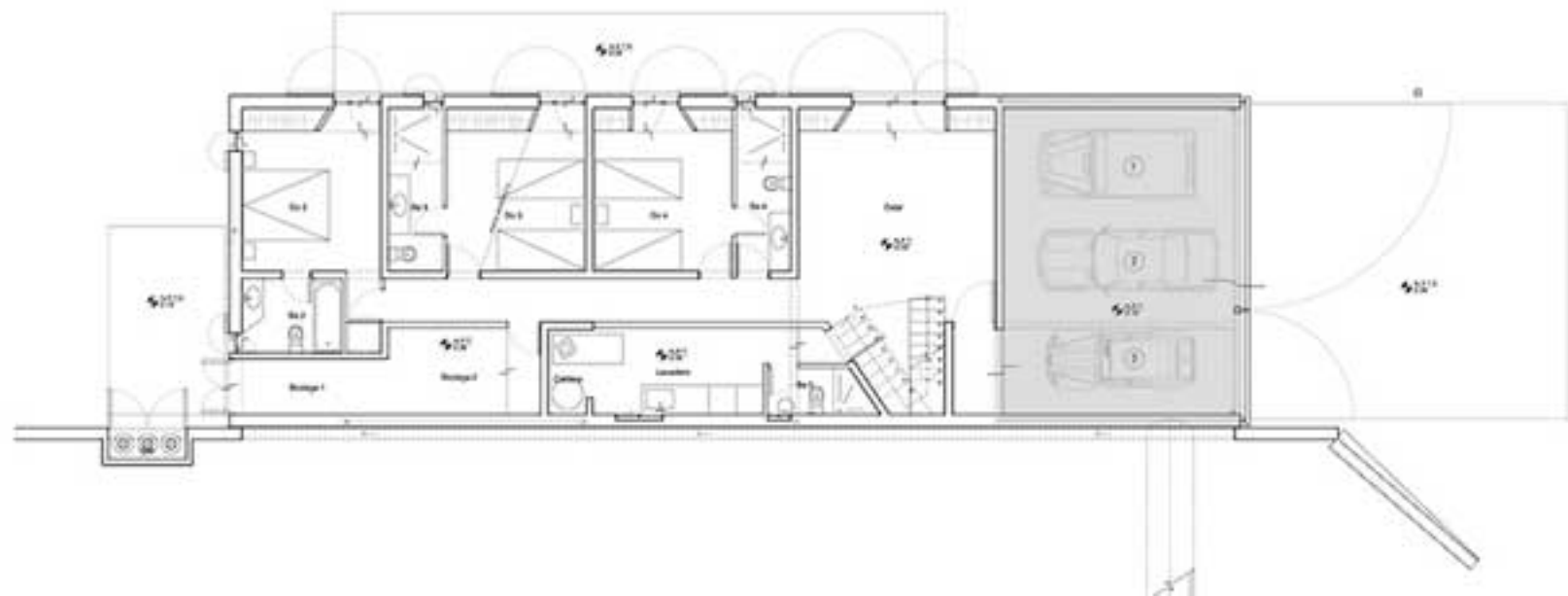



Pianta Piso 2

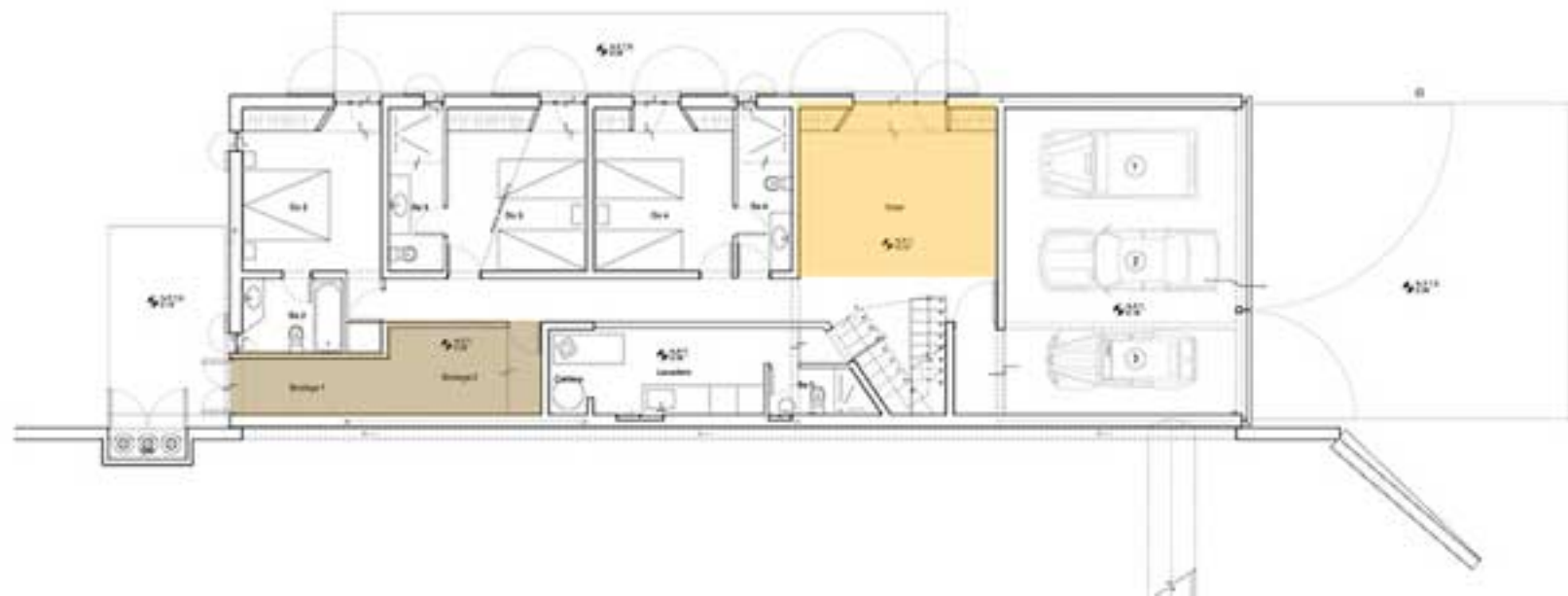

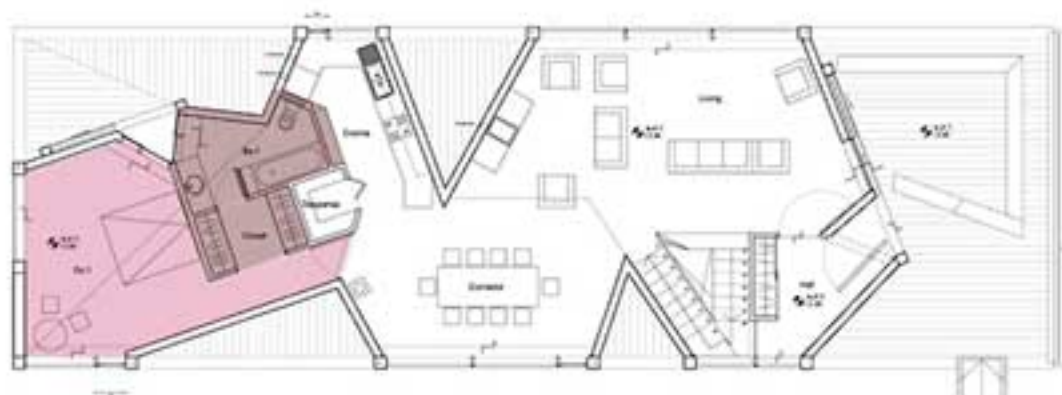

Planta Piso 2

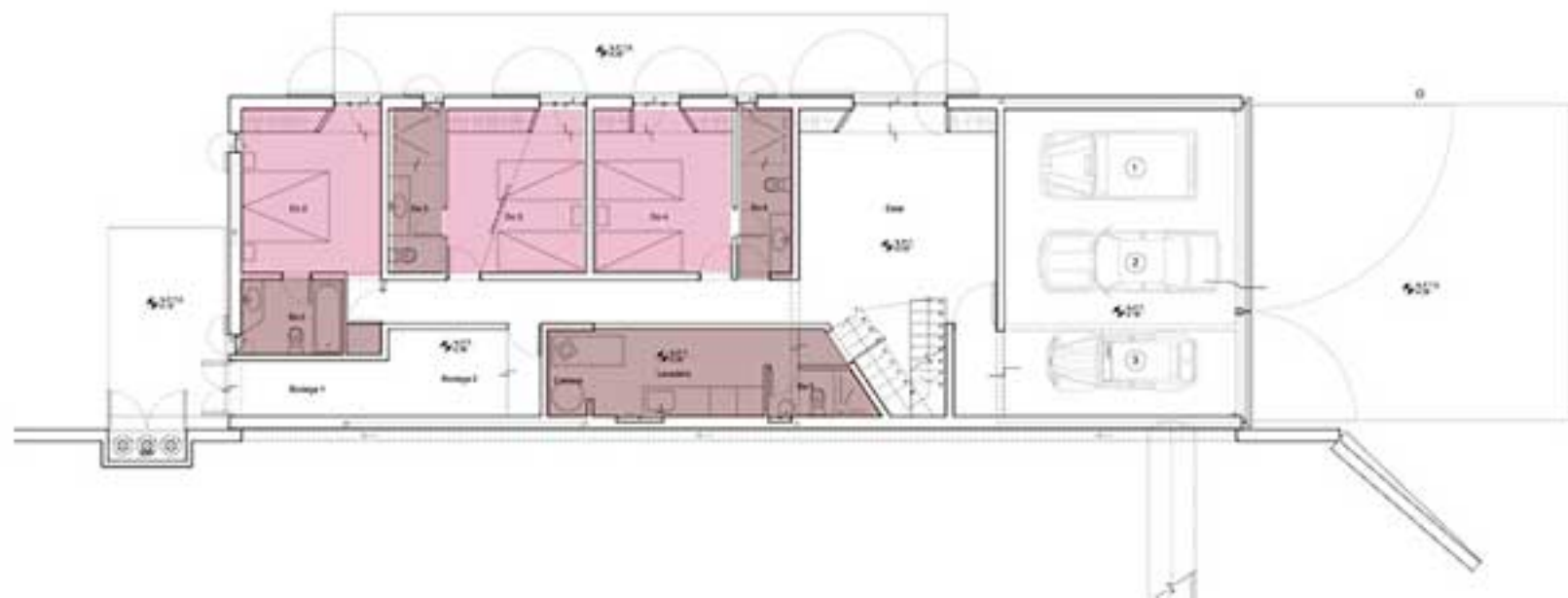

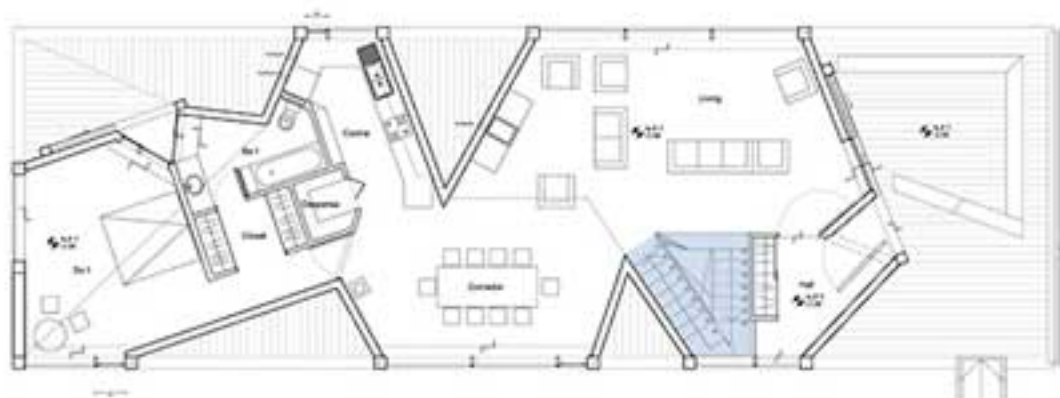

Pianta Piao 2

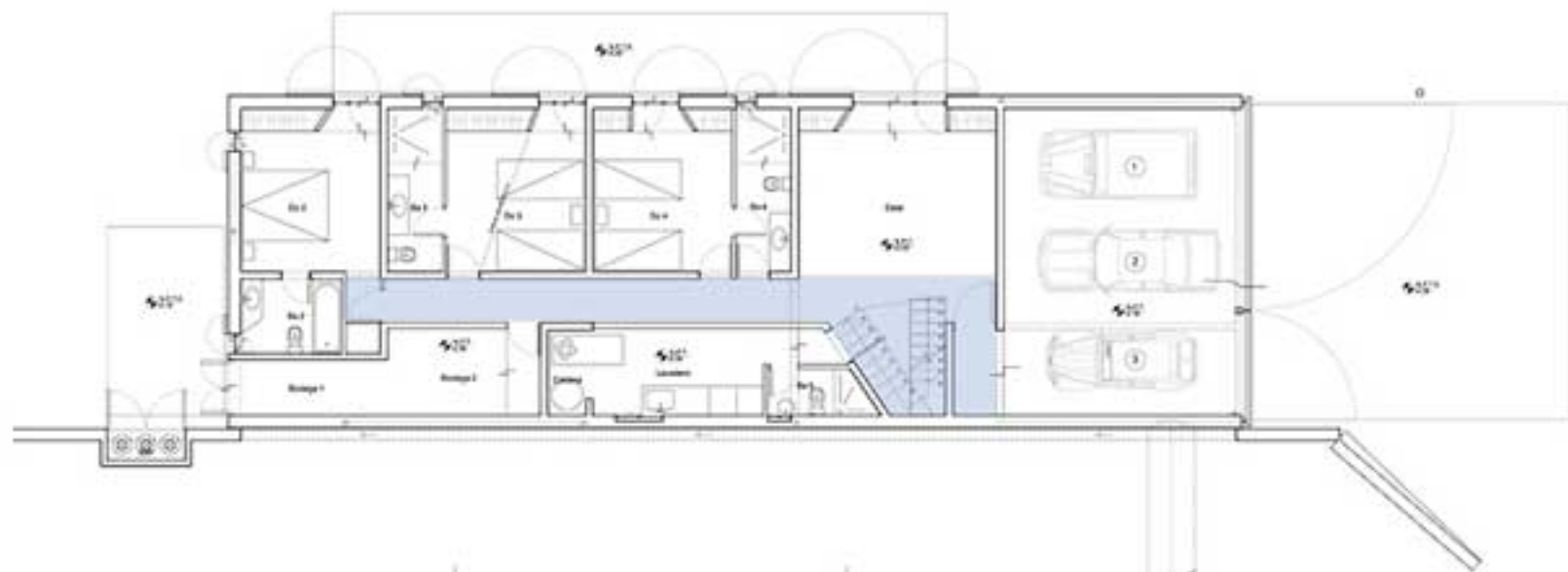







CASA OLNICK_ ALBERTO CAMPO BAEZA

Garrison_NY_2003-2007





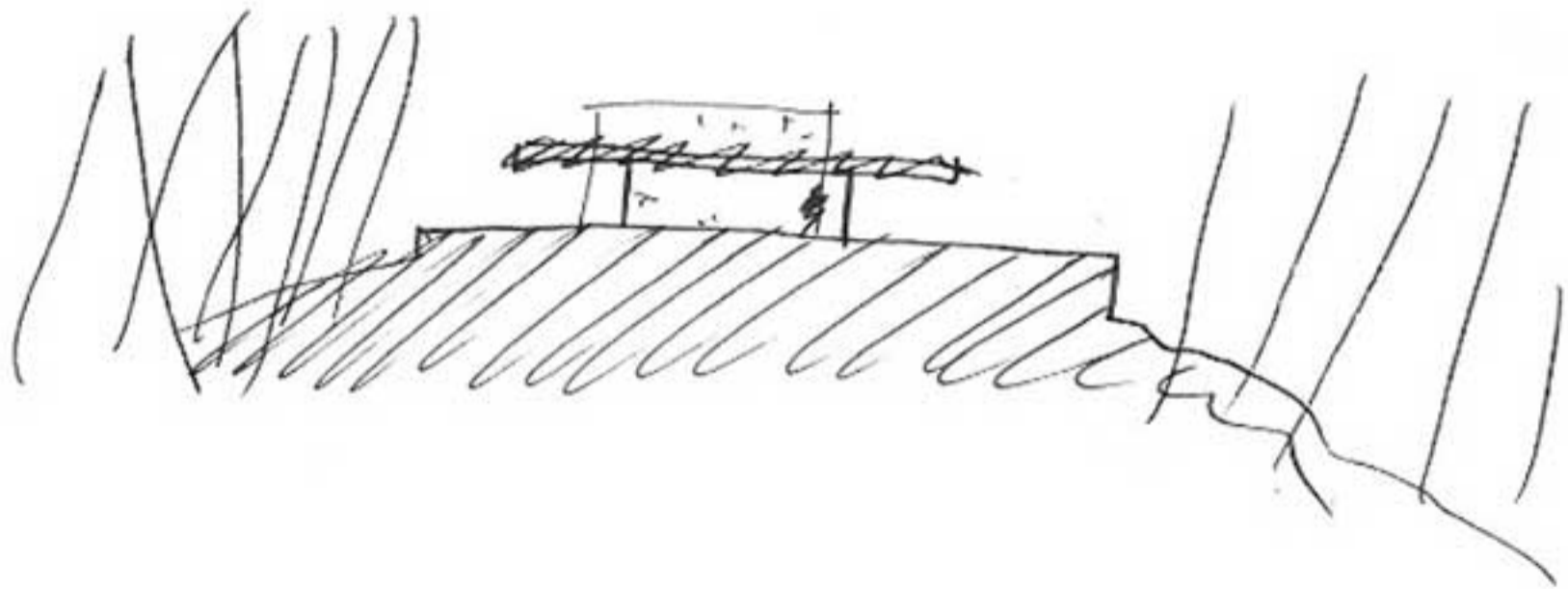









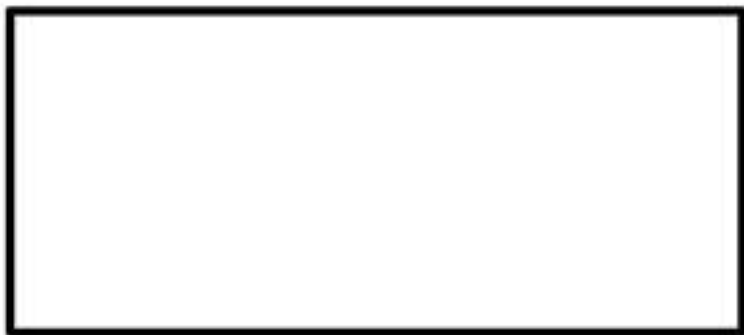

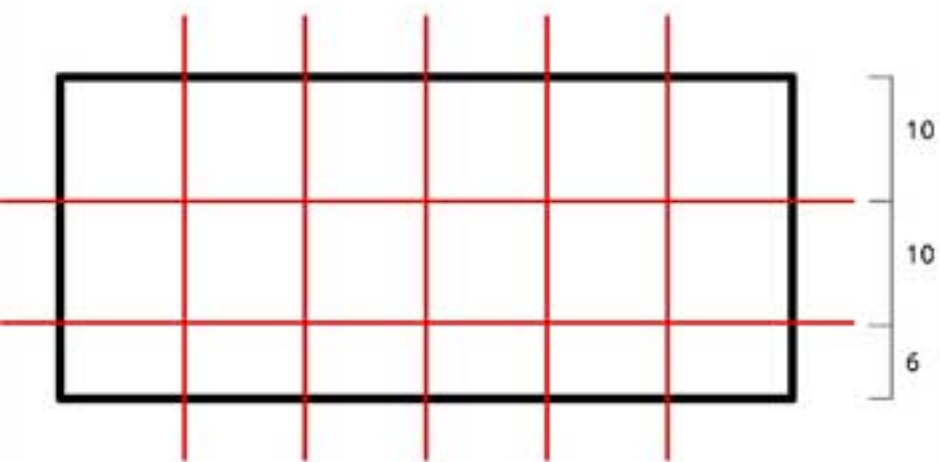

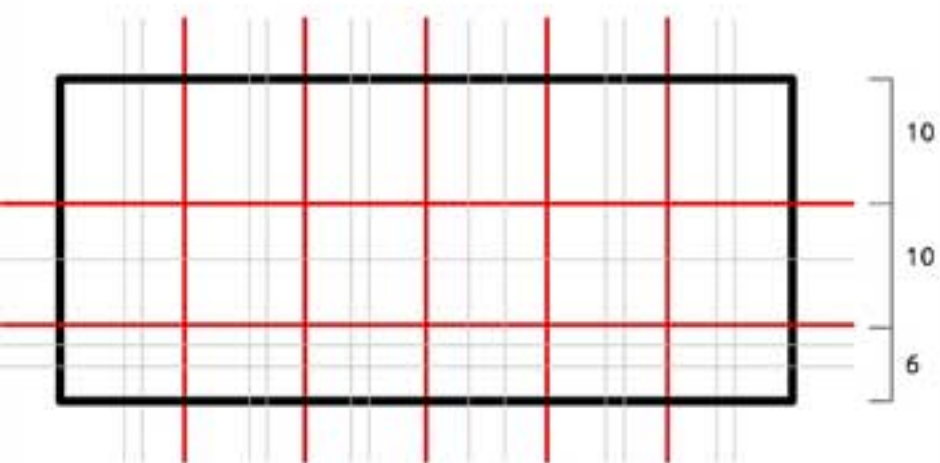

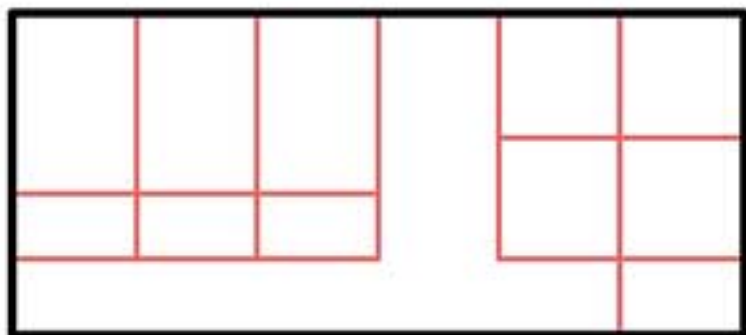
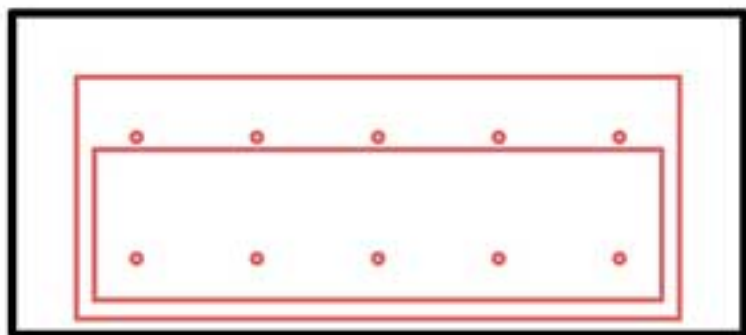

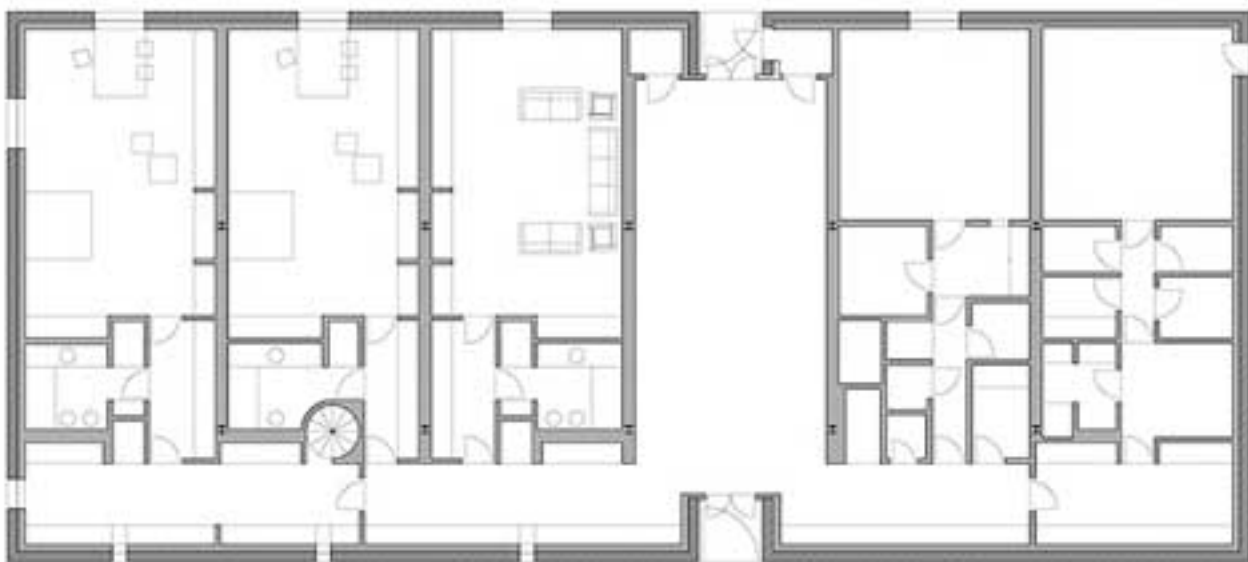
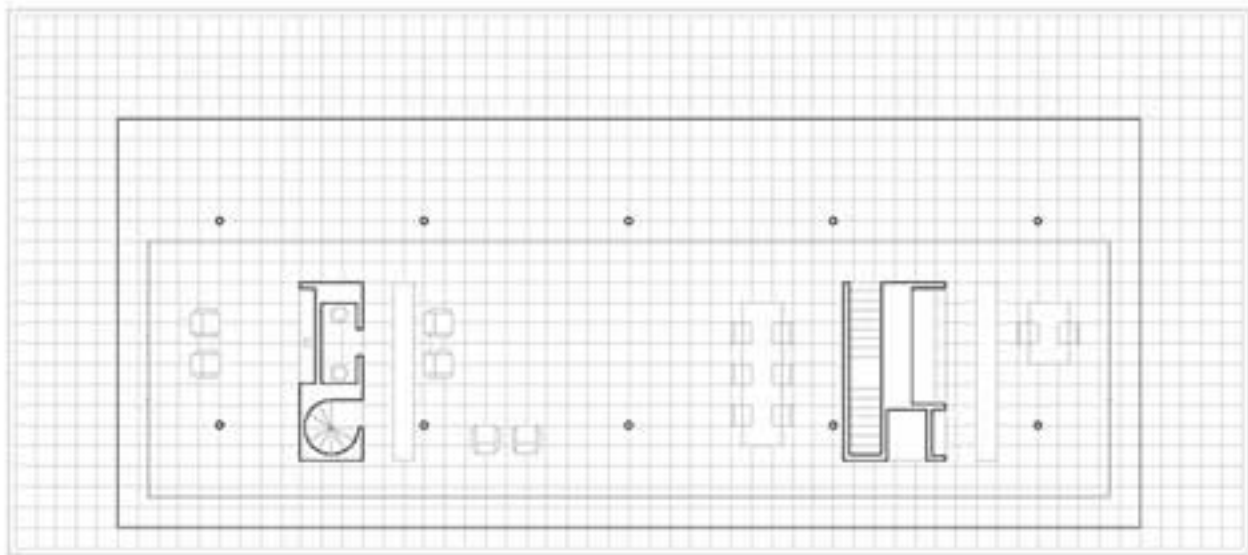

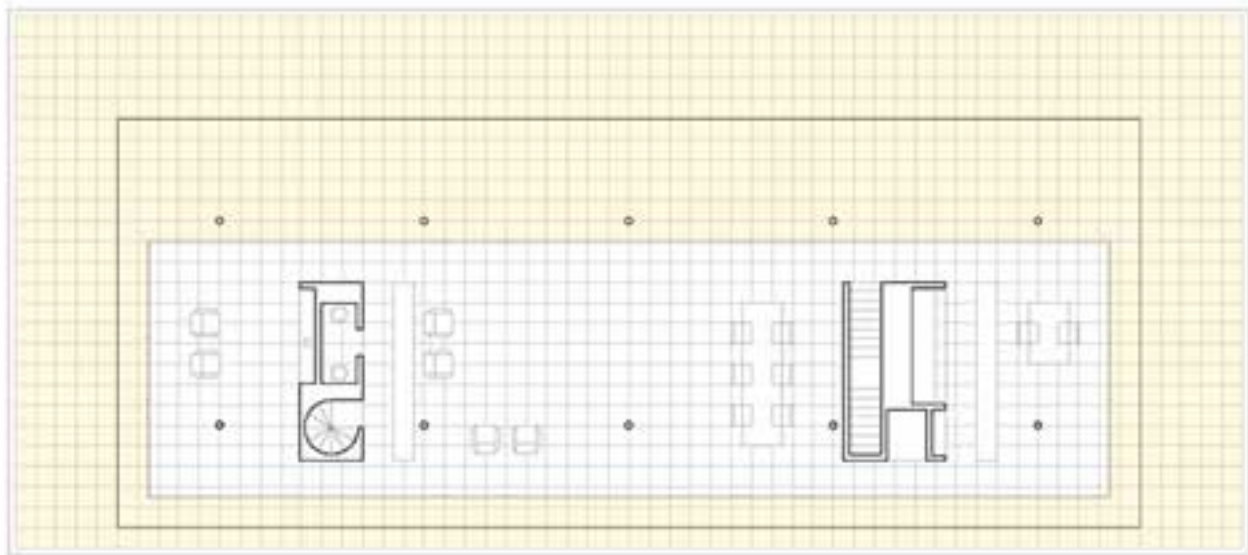

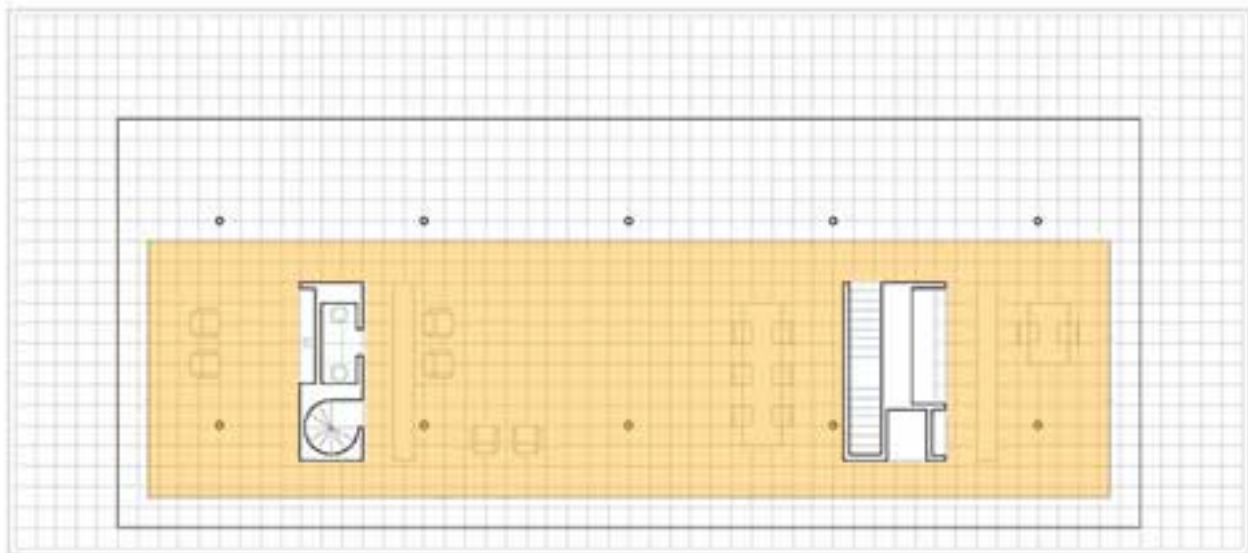

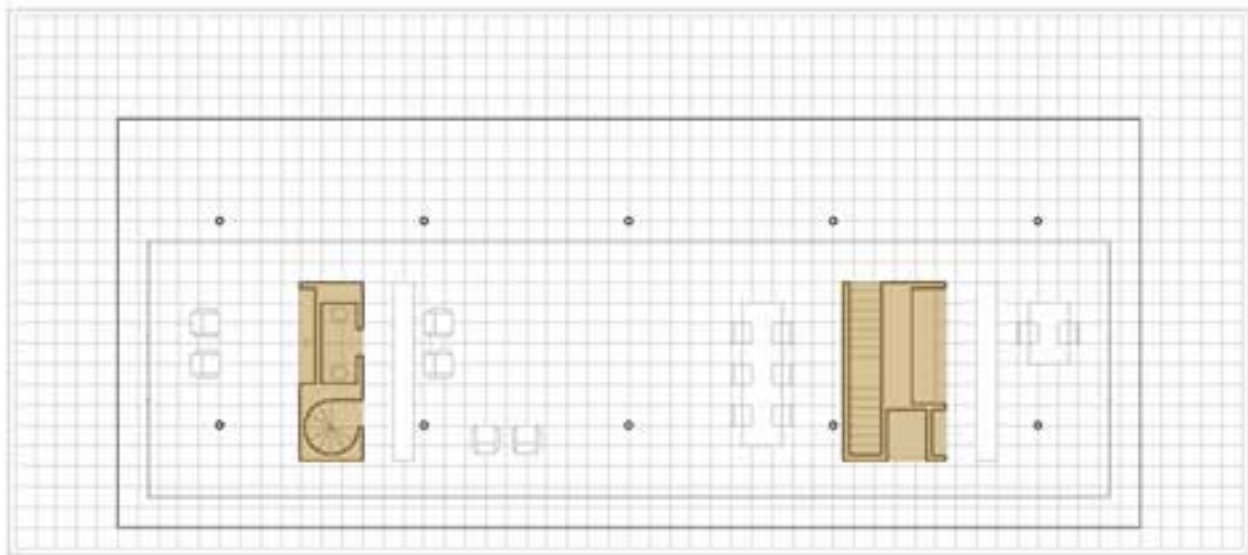









CASA PER UN FOTOFRAFO_ C. FERRATER

Tarragona, Spagna, 2008



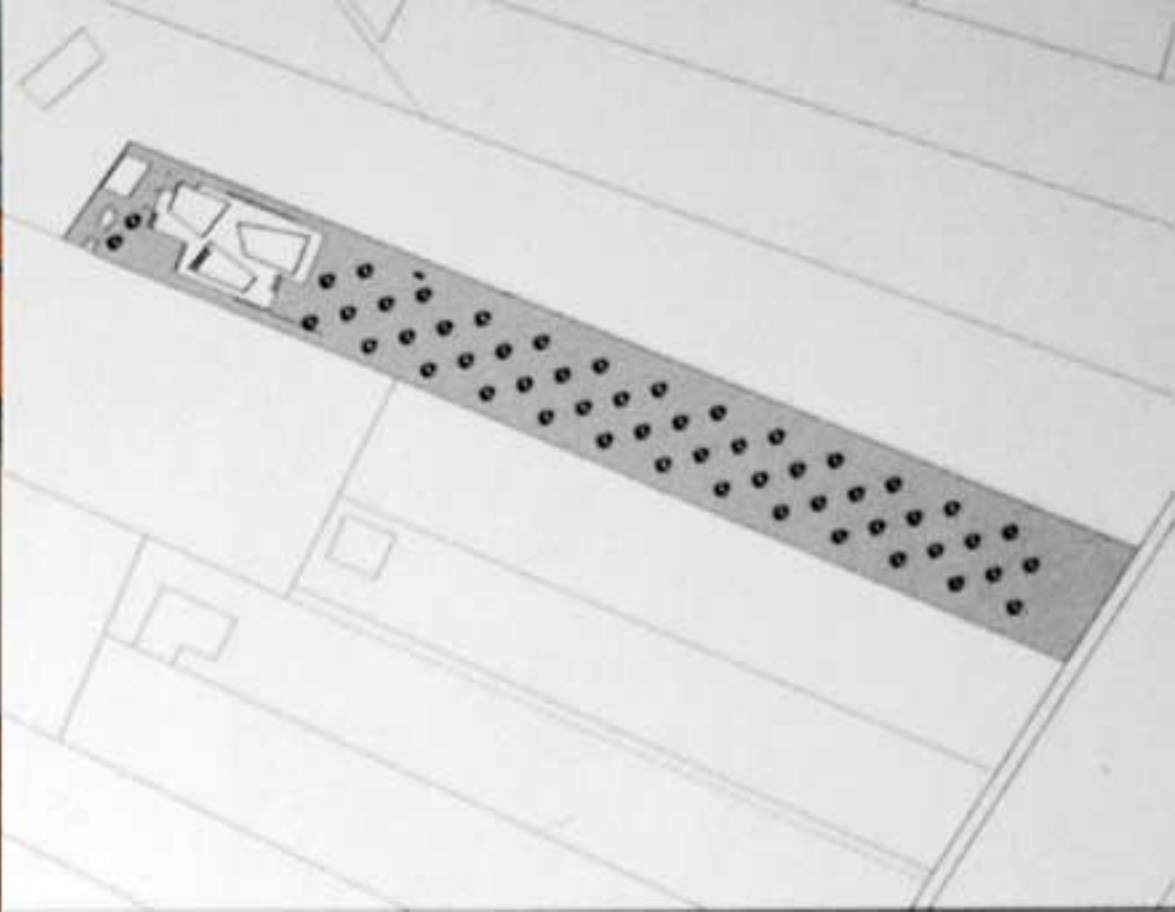



















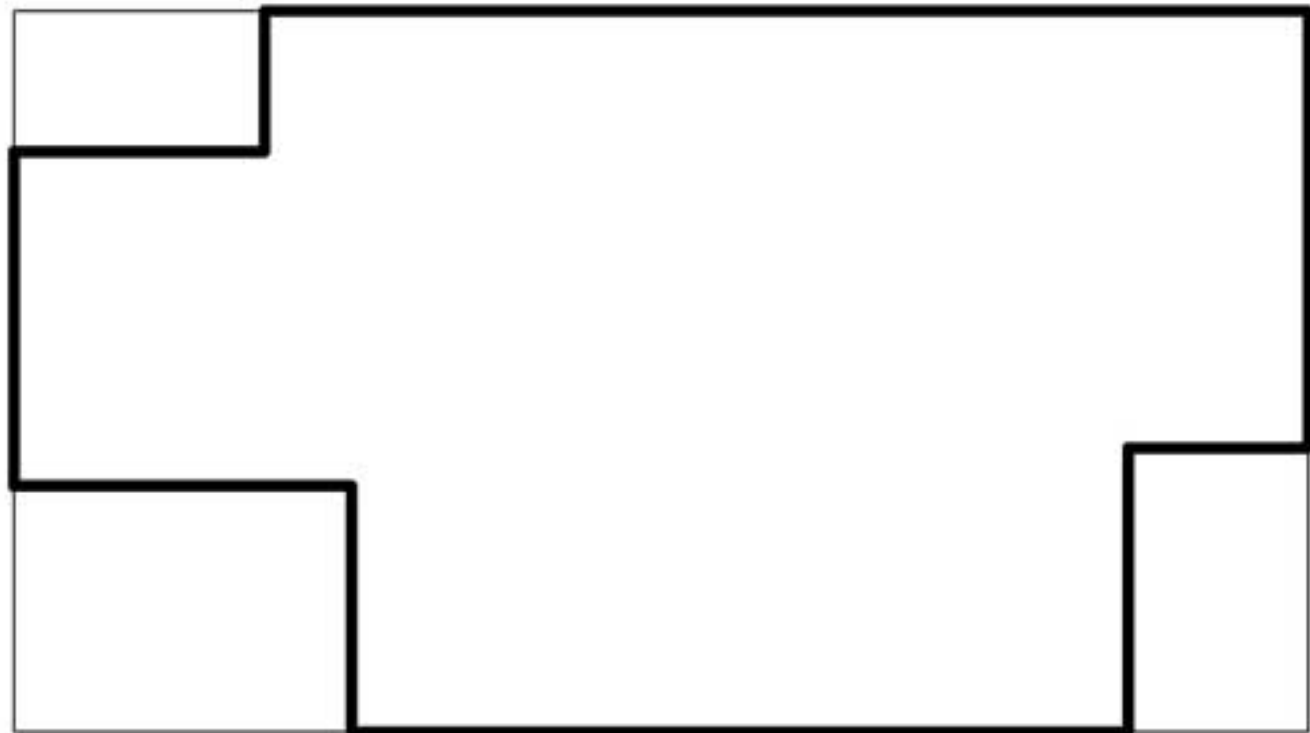

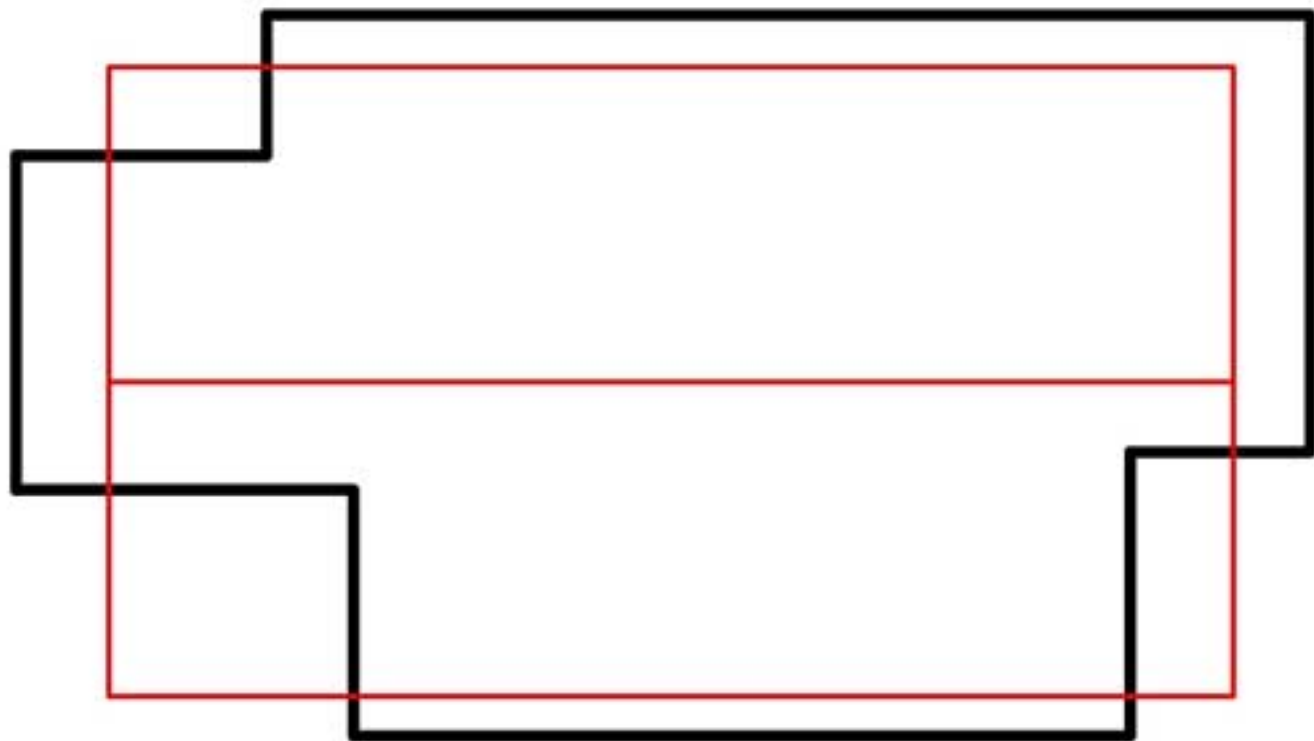

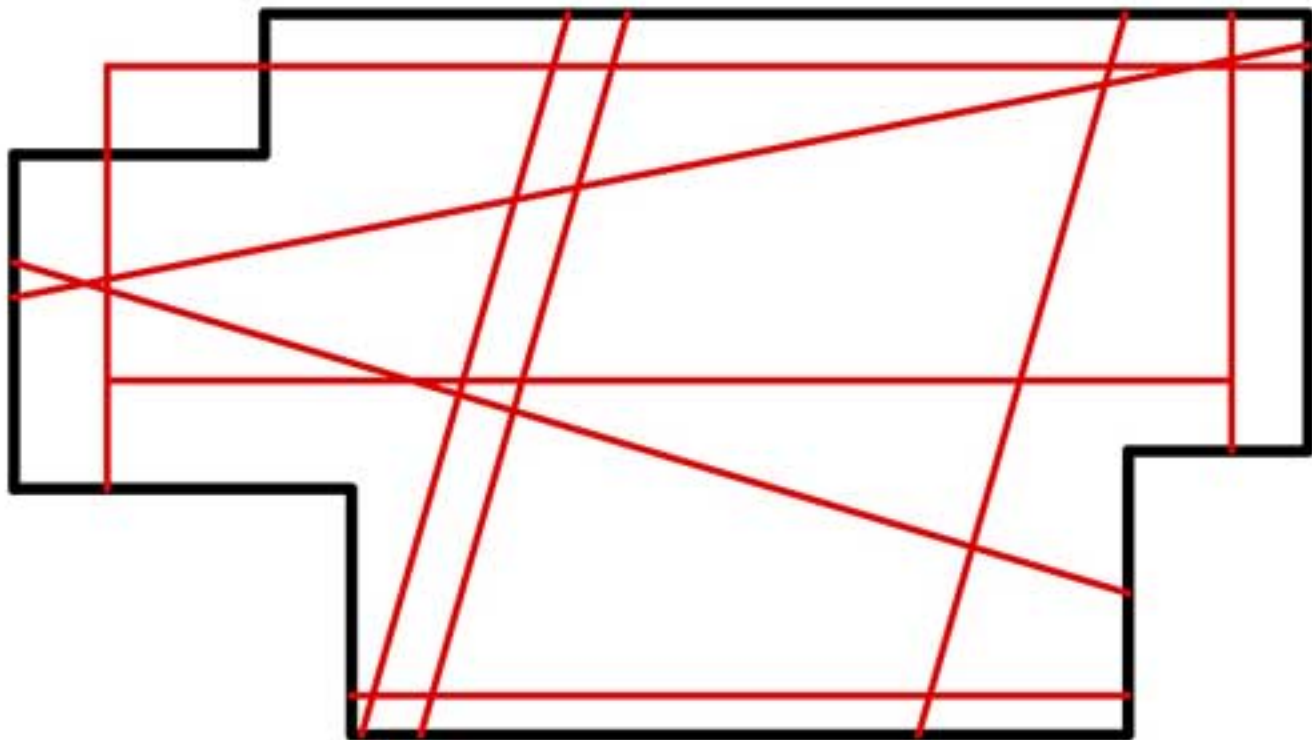

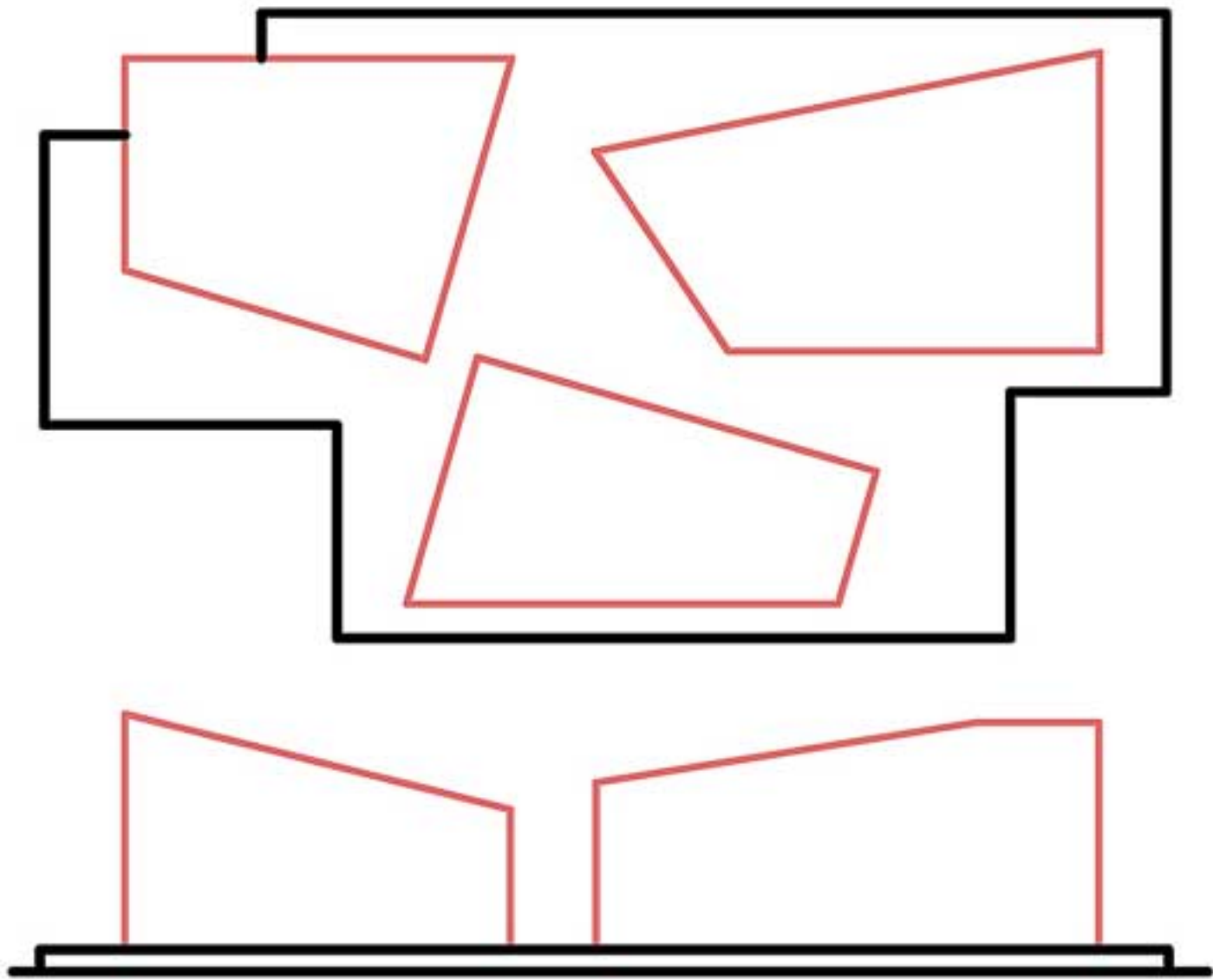

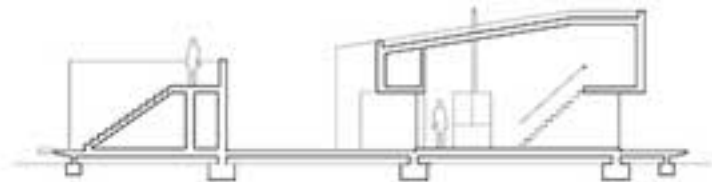
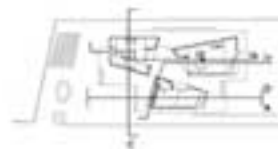
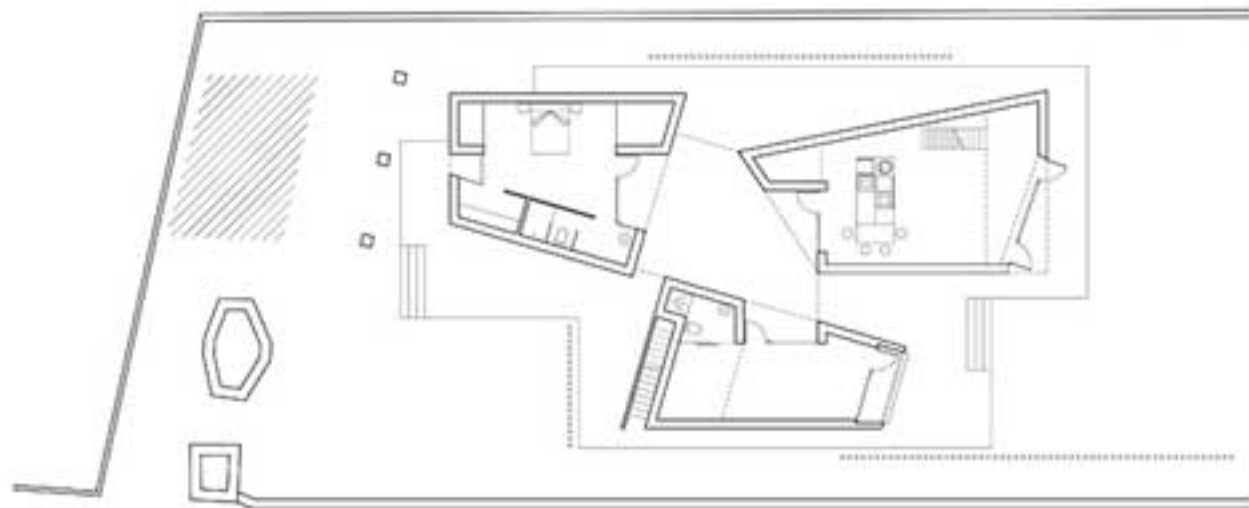

Sección E

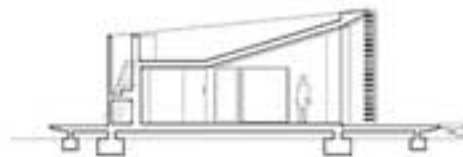

Sección D



Sección B

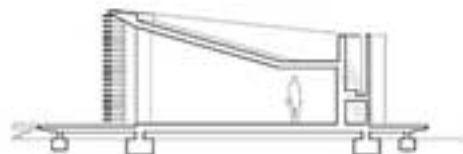

Sección A

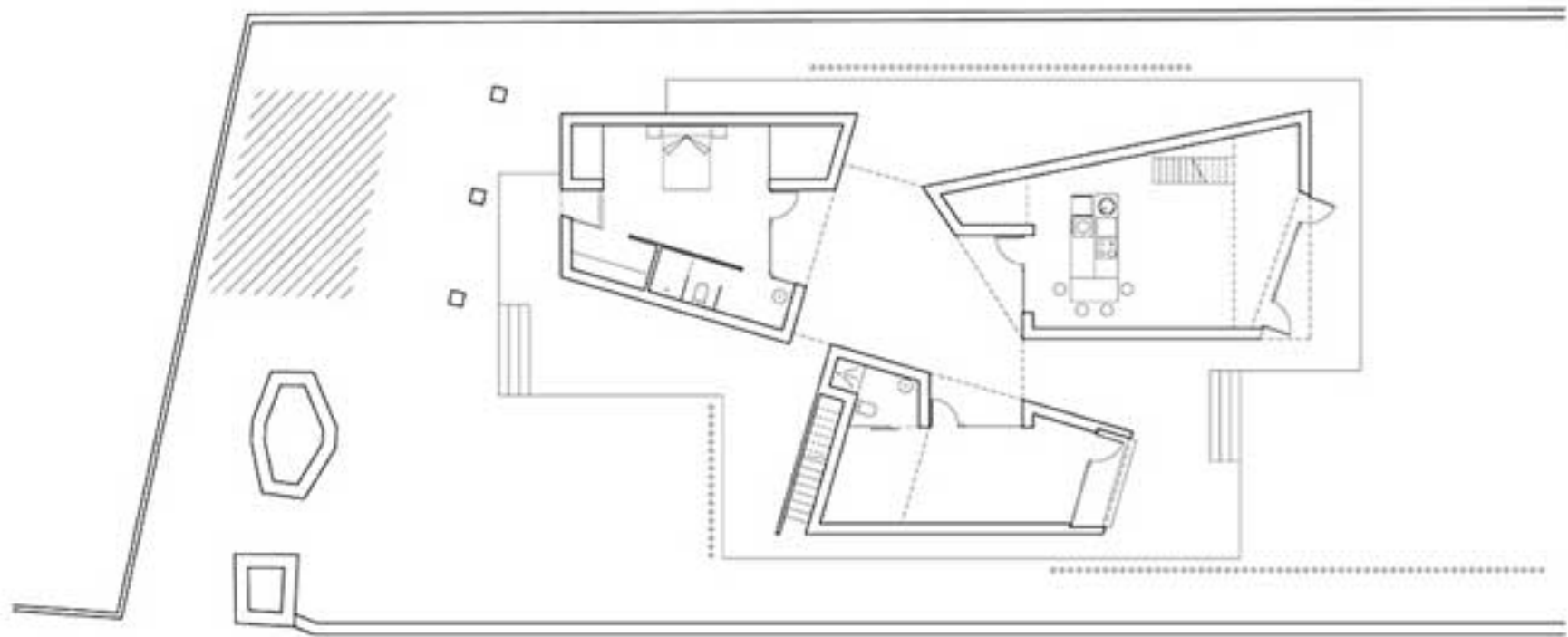

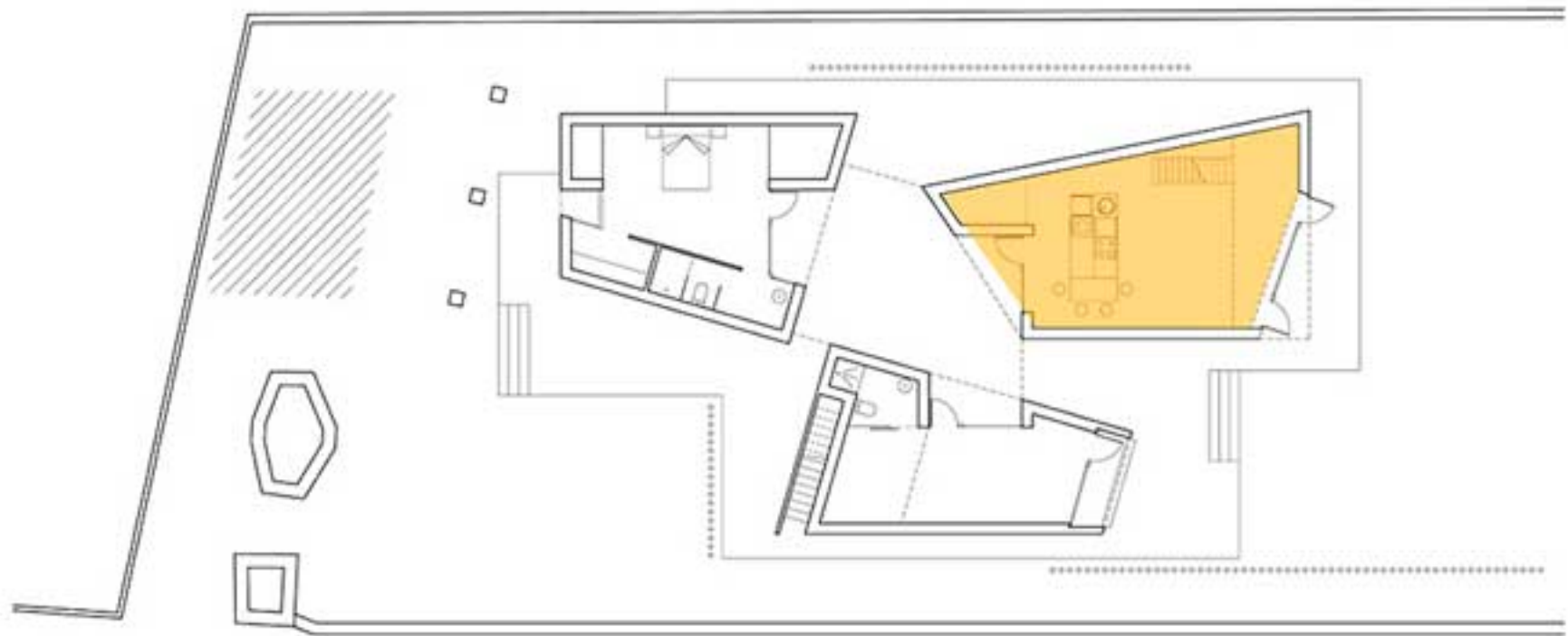

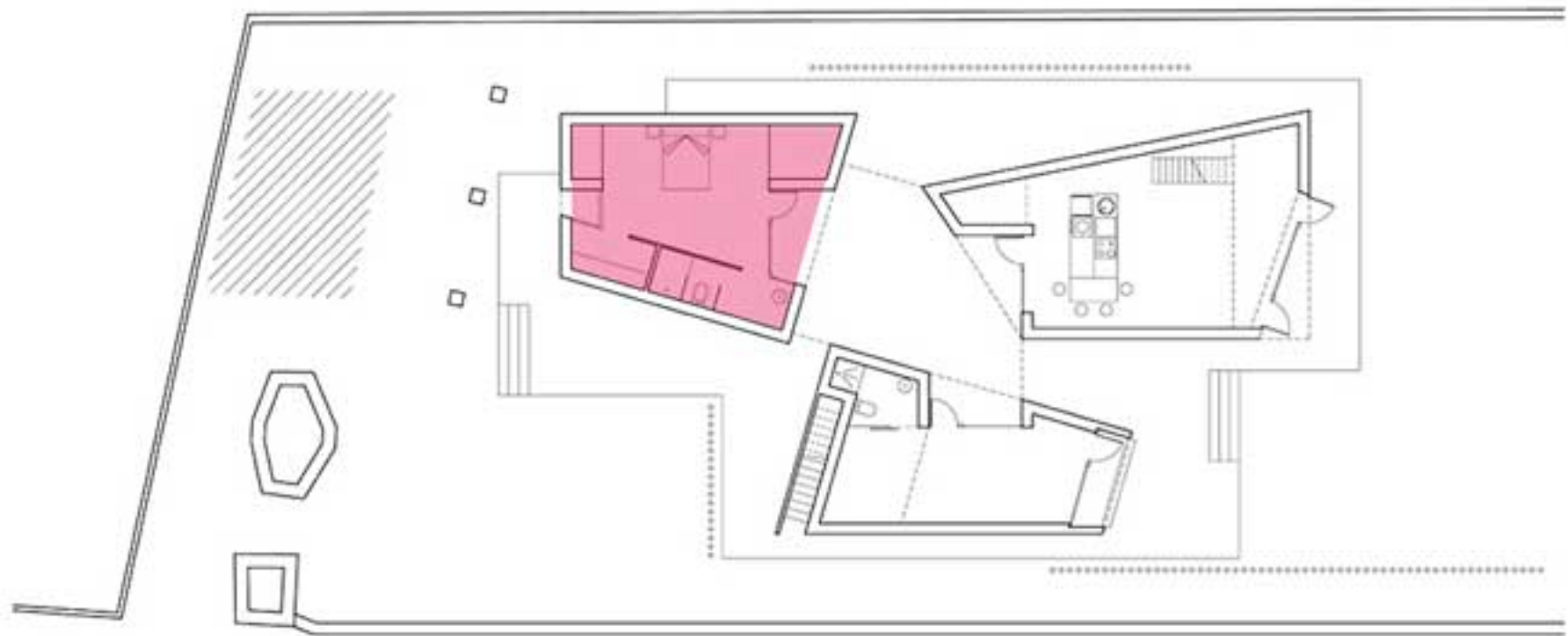

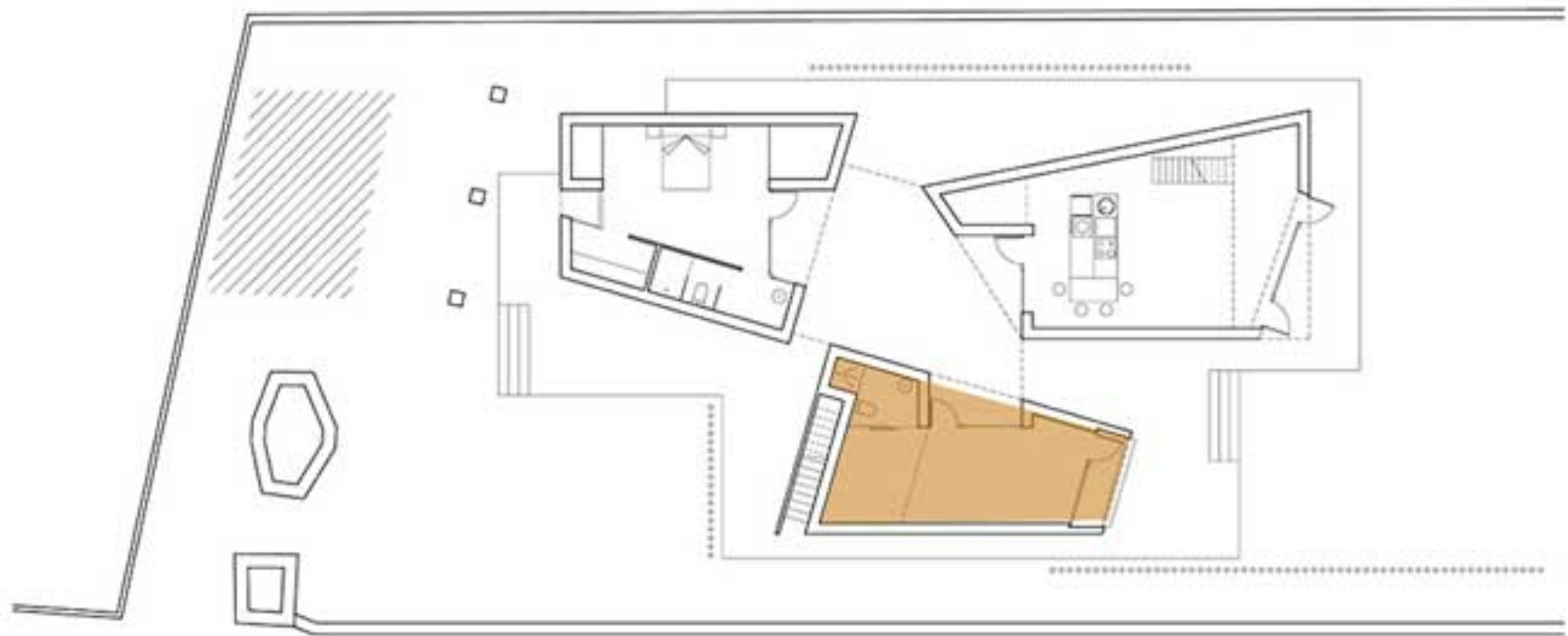













CASA EN EL LITORAL DE ALENTEJO_ AIRES MATEUS

Melides,_Serra de Grandola_Portogallo_ 2000-2002













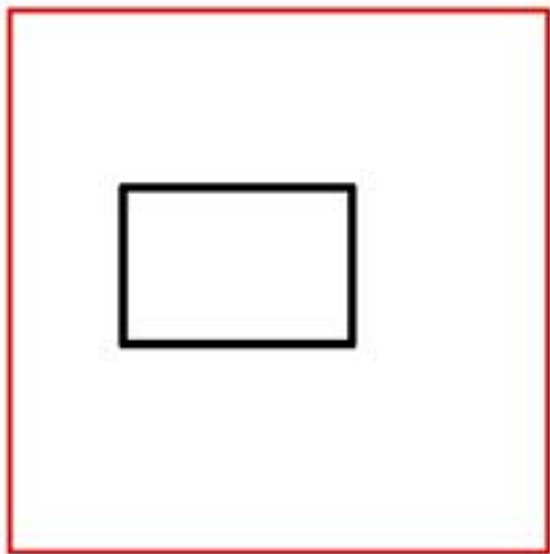

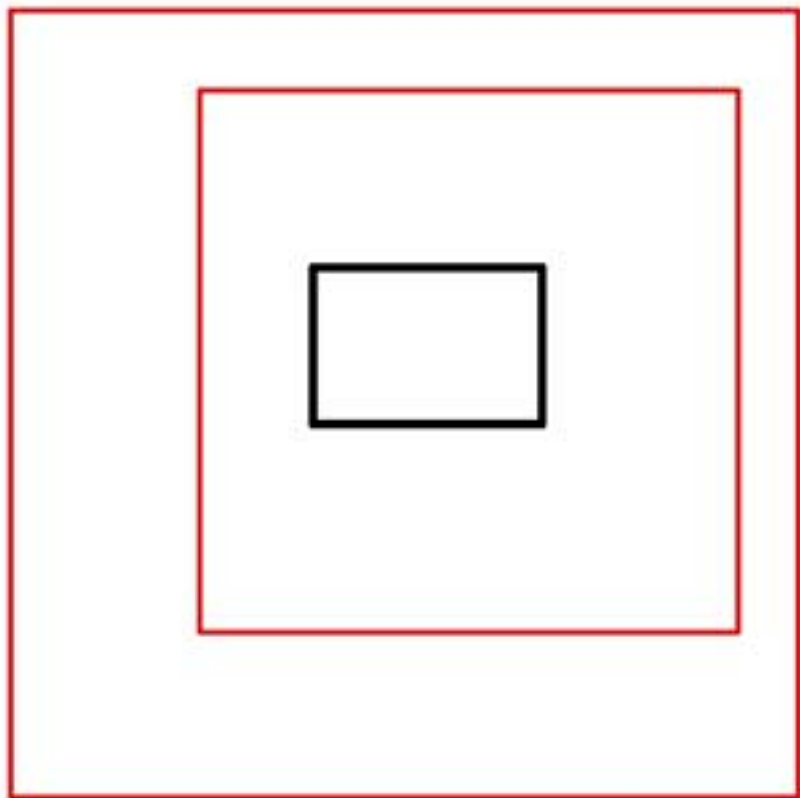

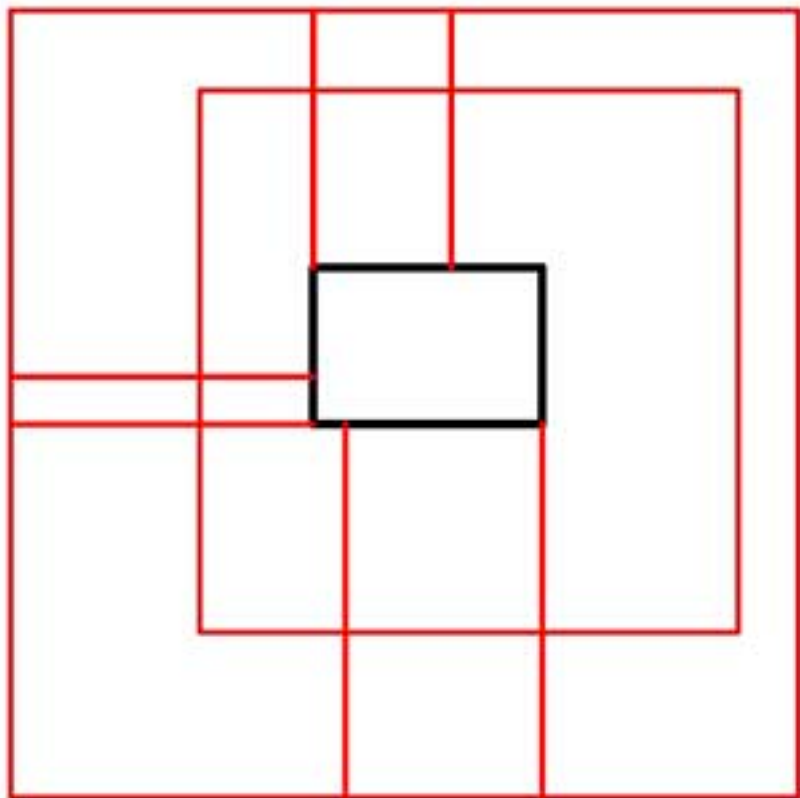

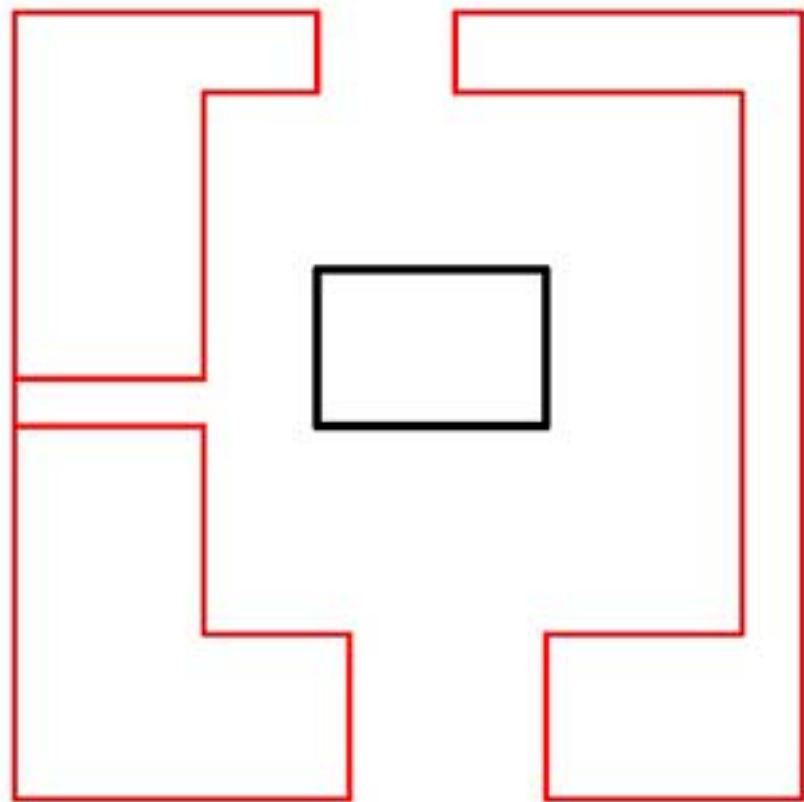



Section (removed) (1) (See section 1)



Section (removed) (2) (See section 1)



Section (removed) (3) (See section 1)



First Floor



Section (removed) (4) (See section 1)

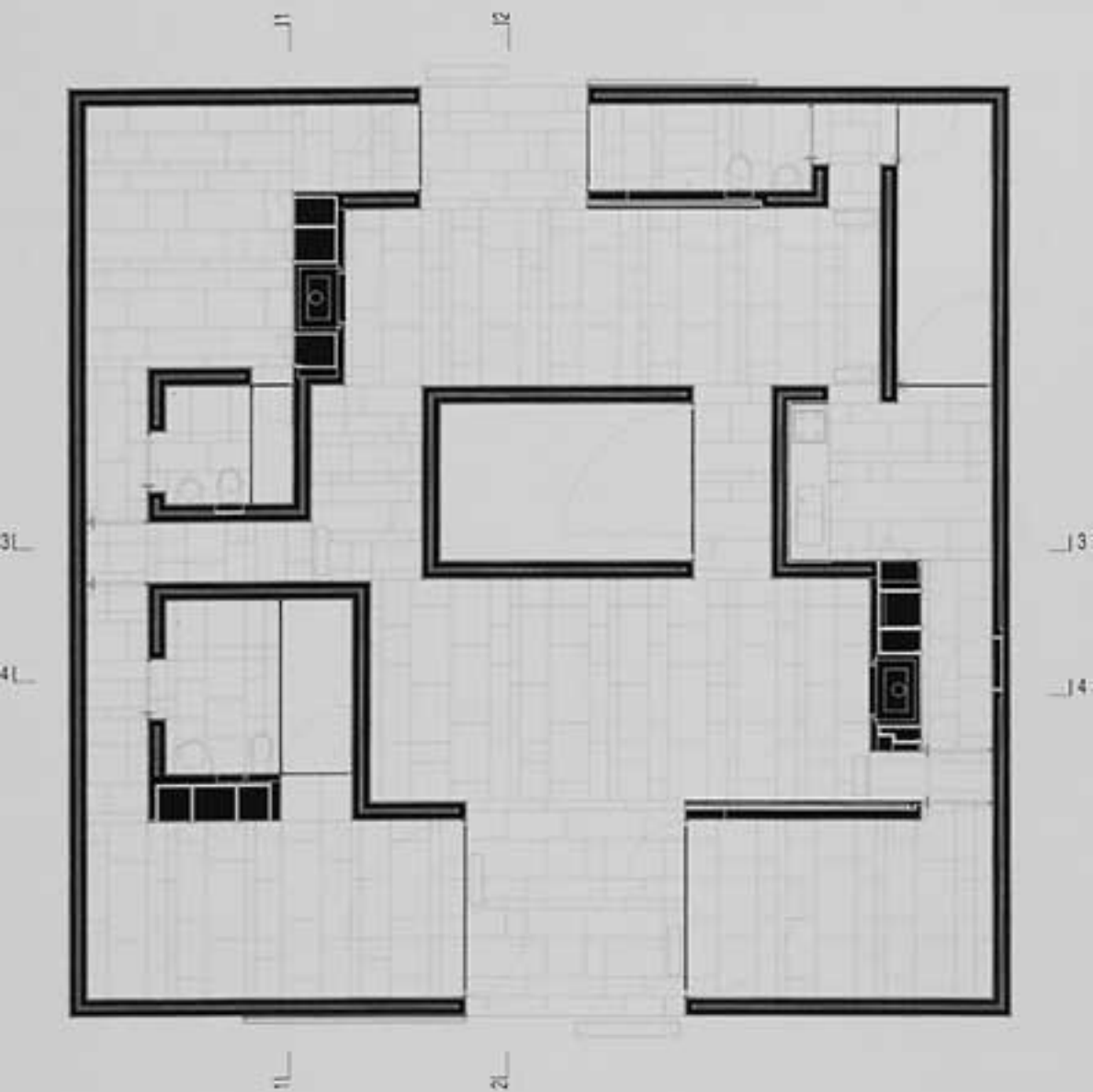

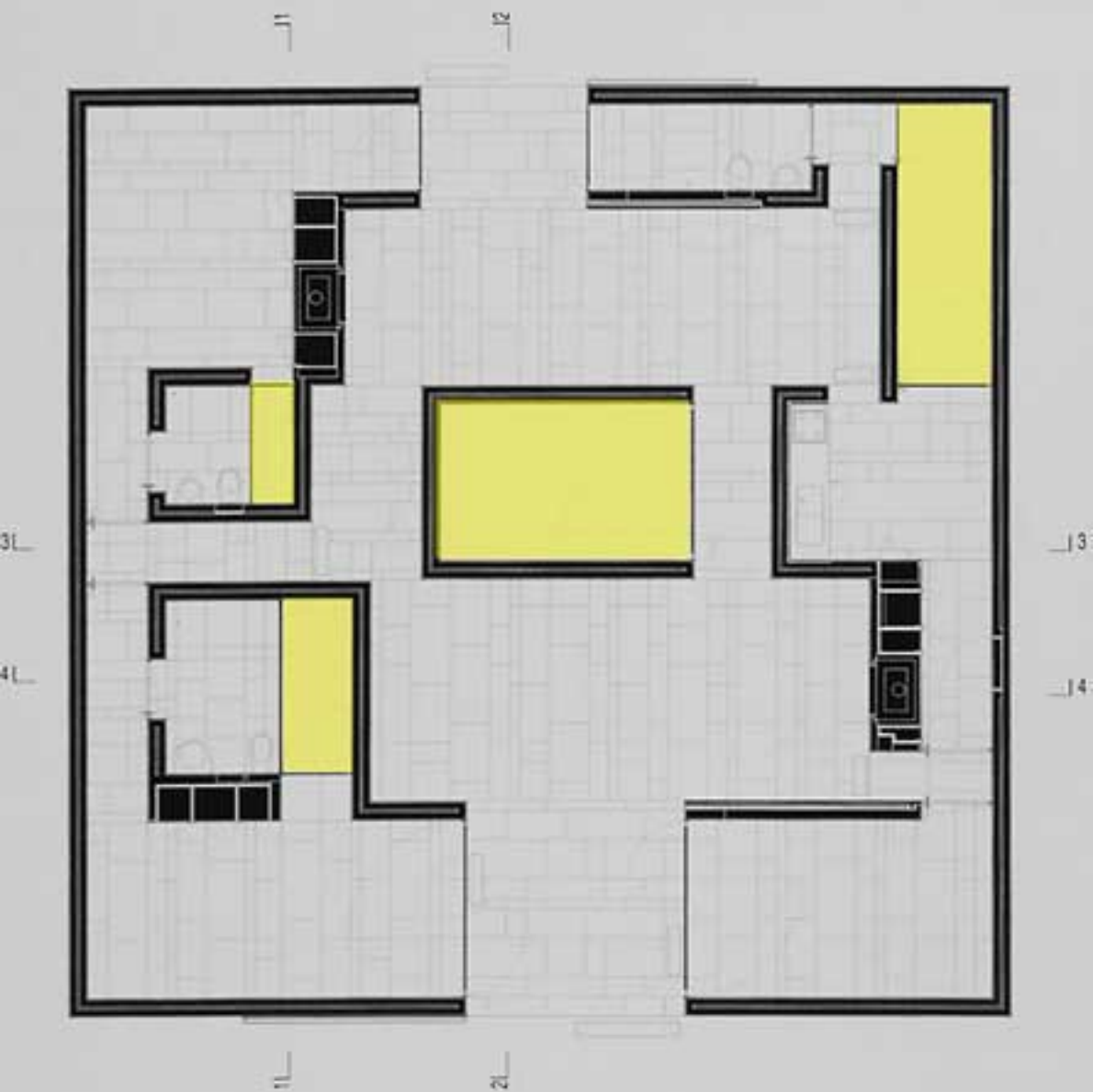

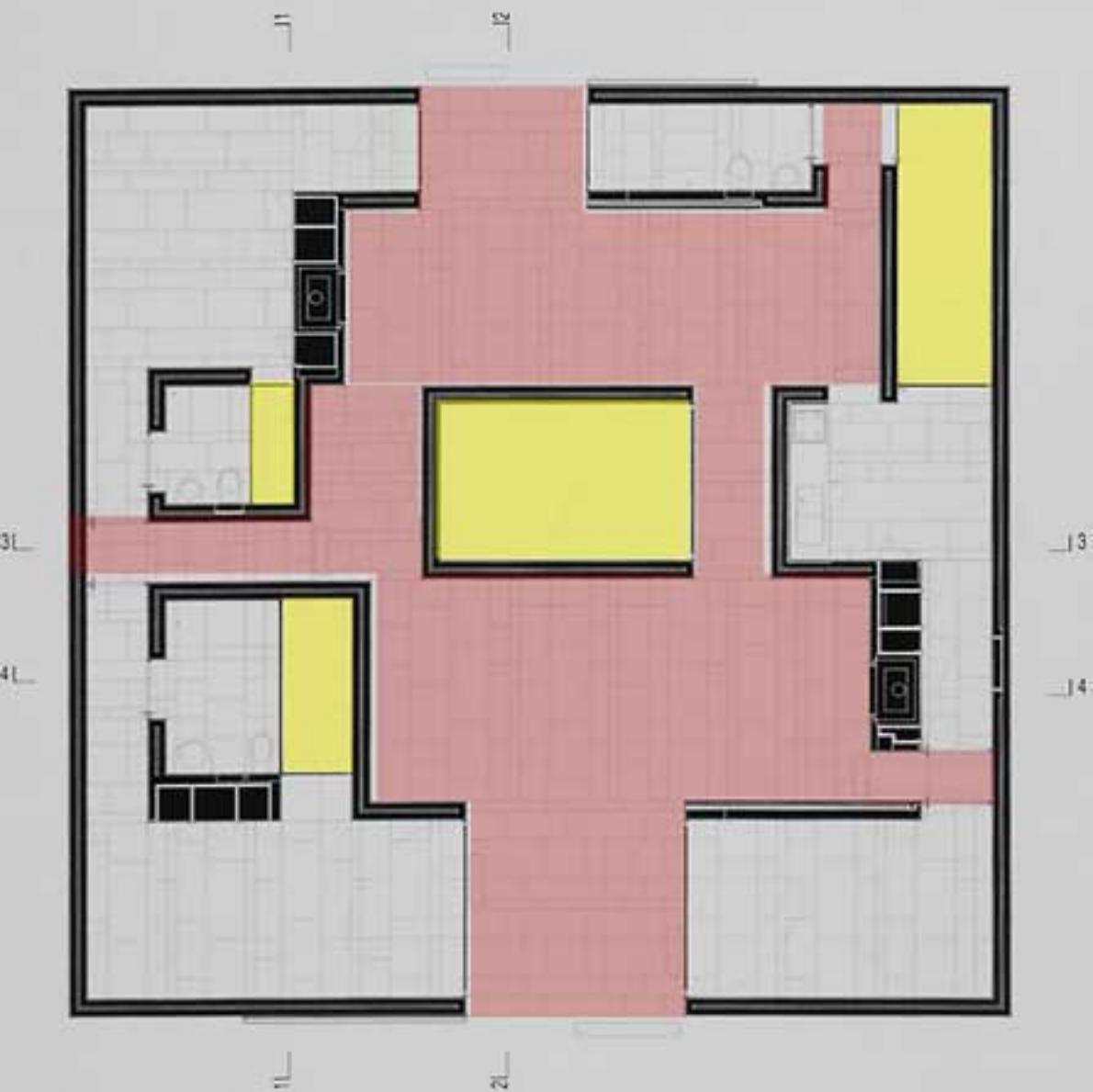

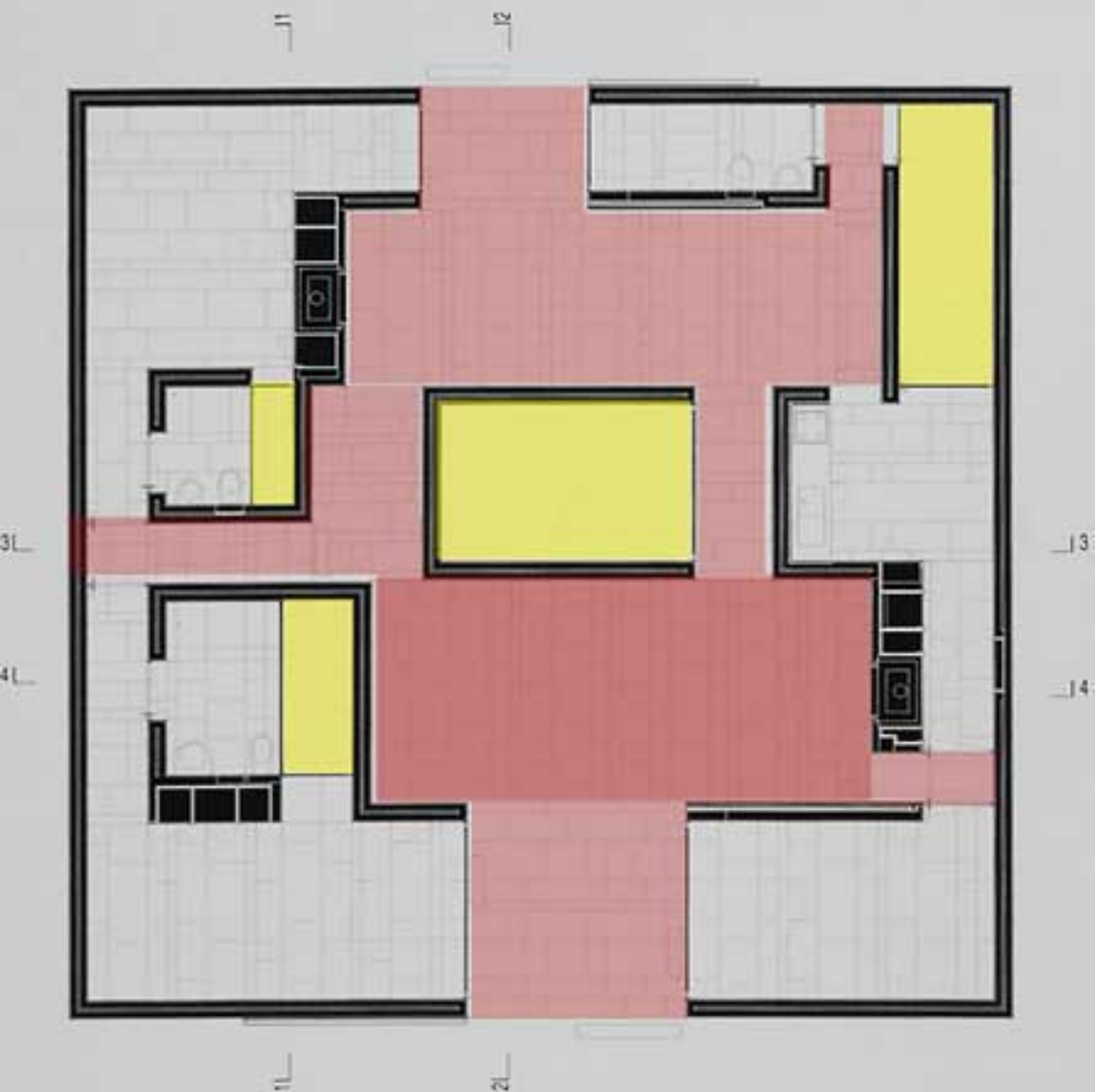

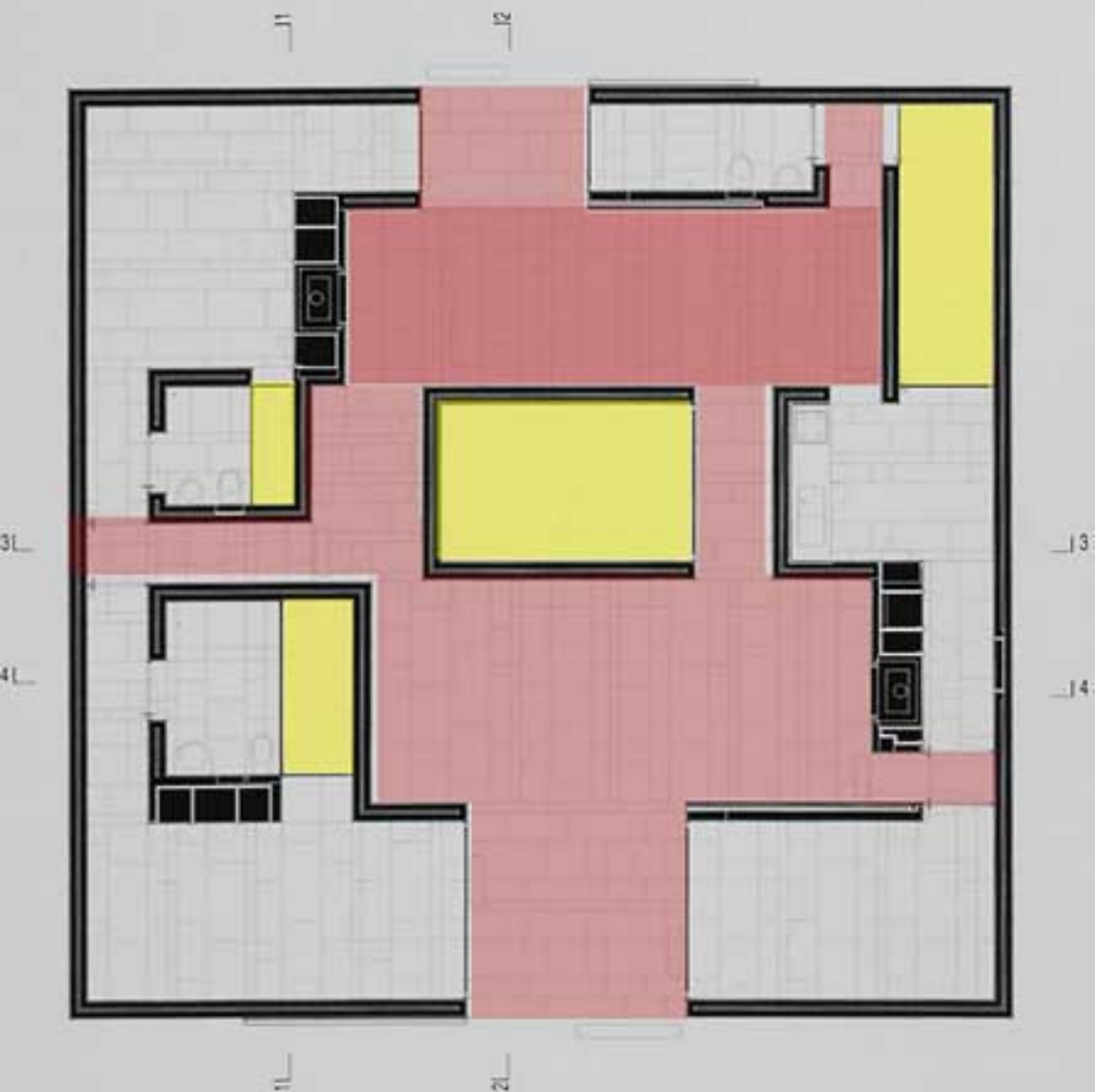



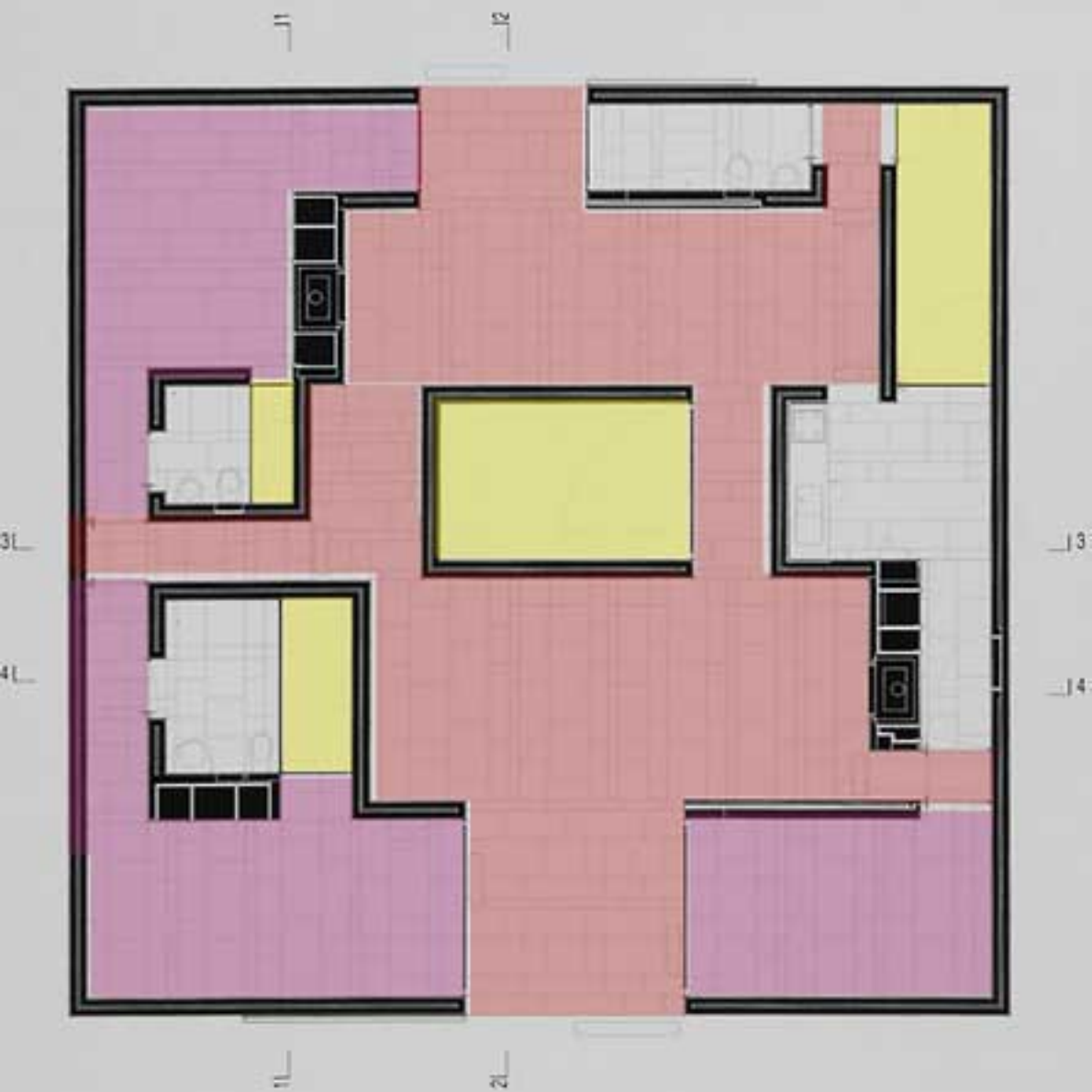

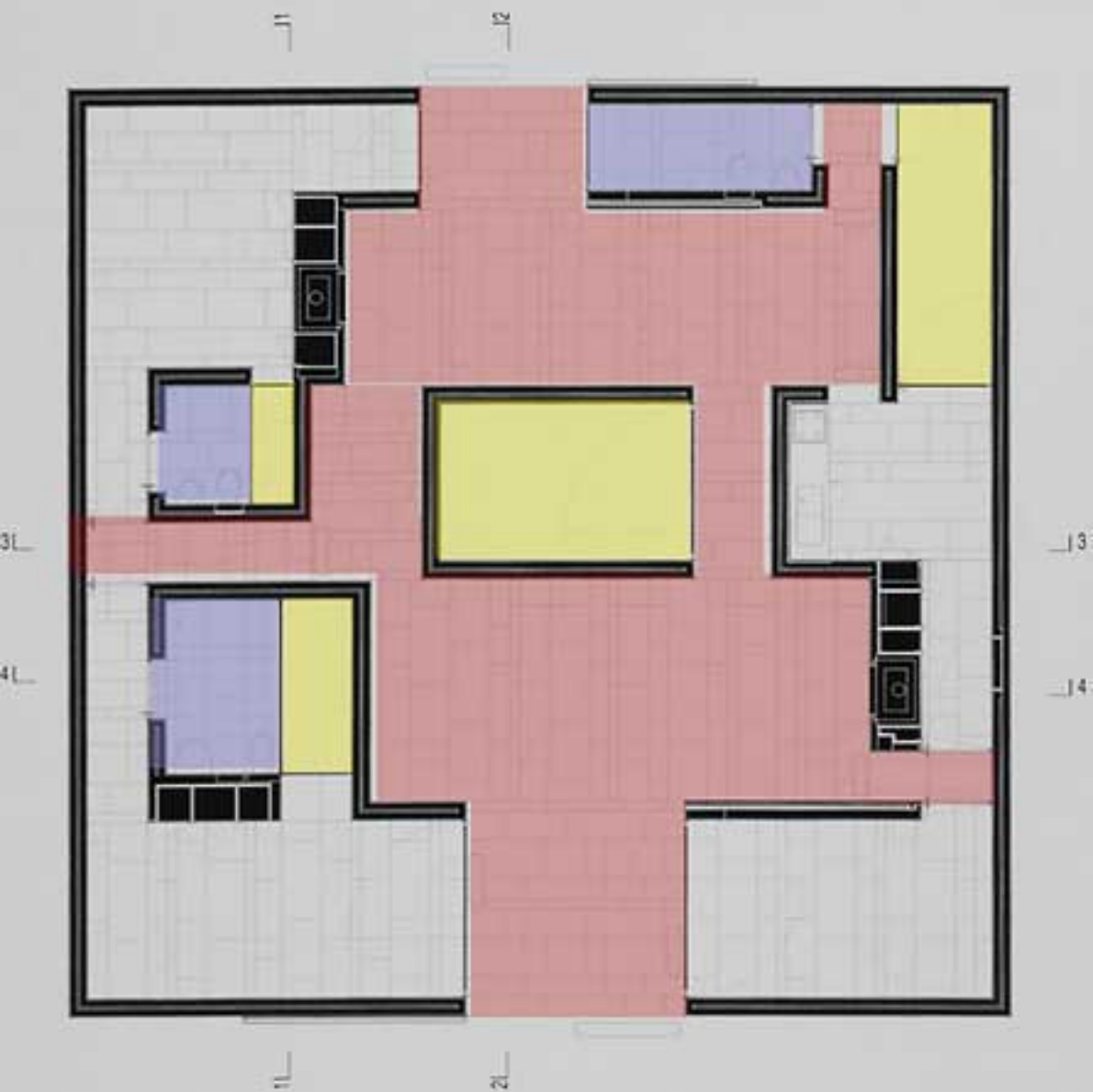

















M-HOUSE_ KAZUYO SEJIMA

Tokyo_Giappone_1997















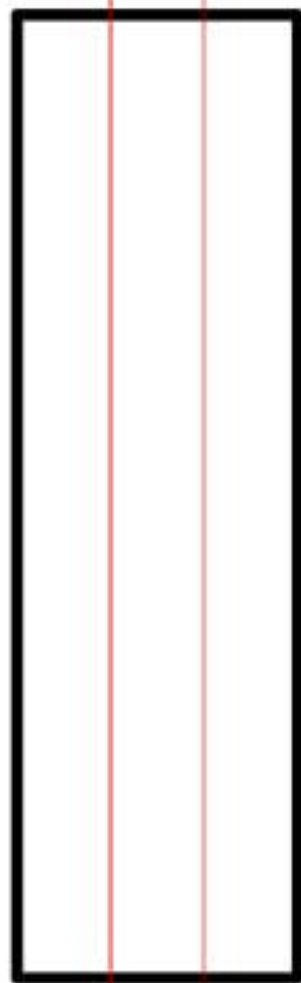

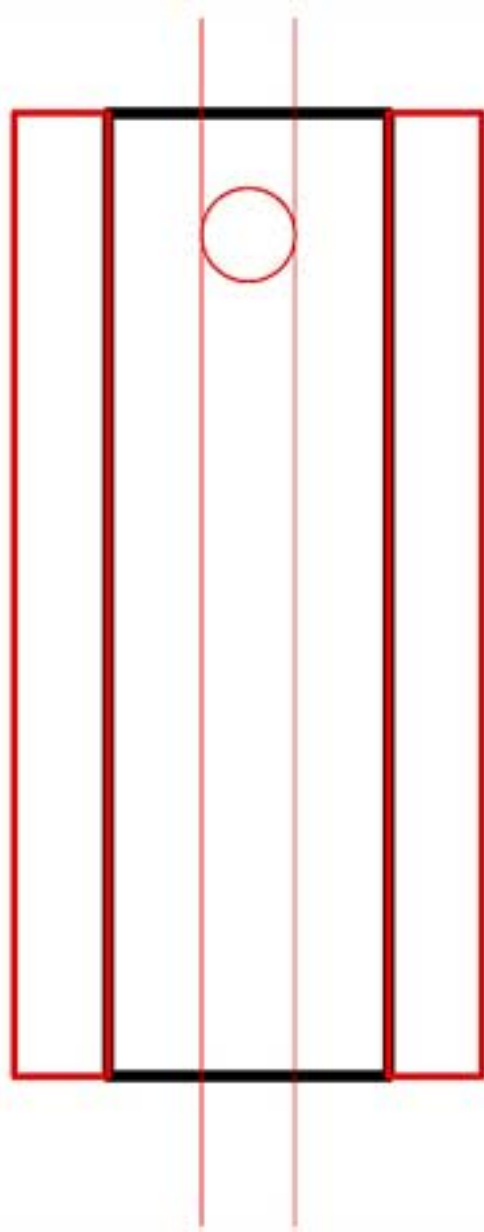

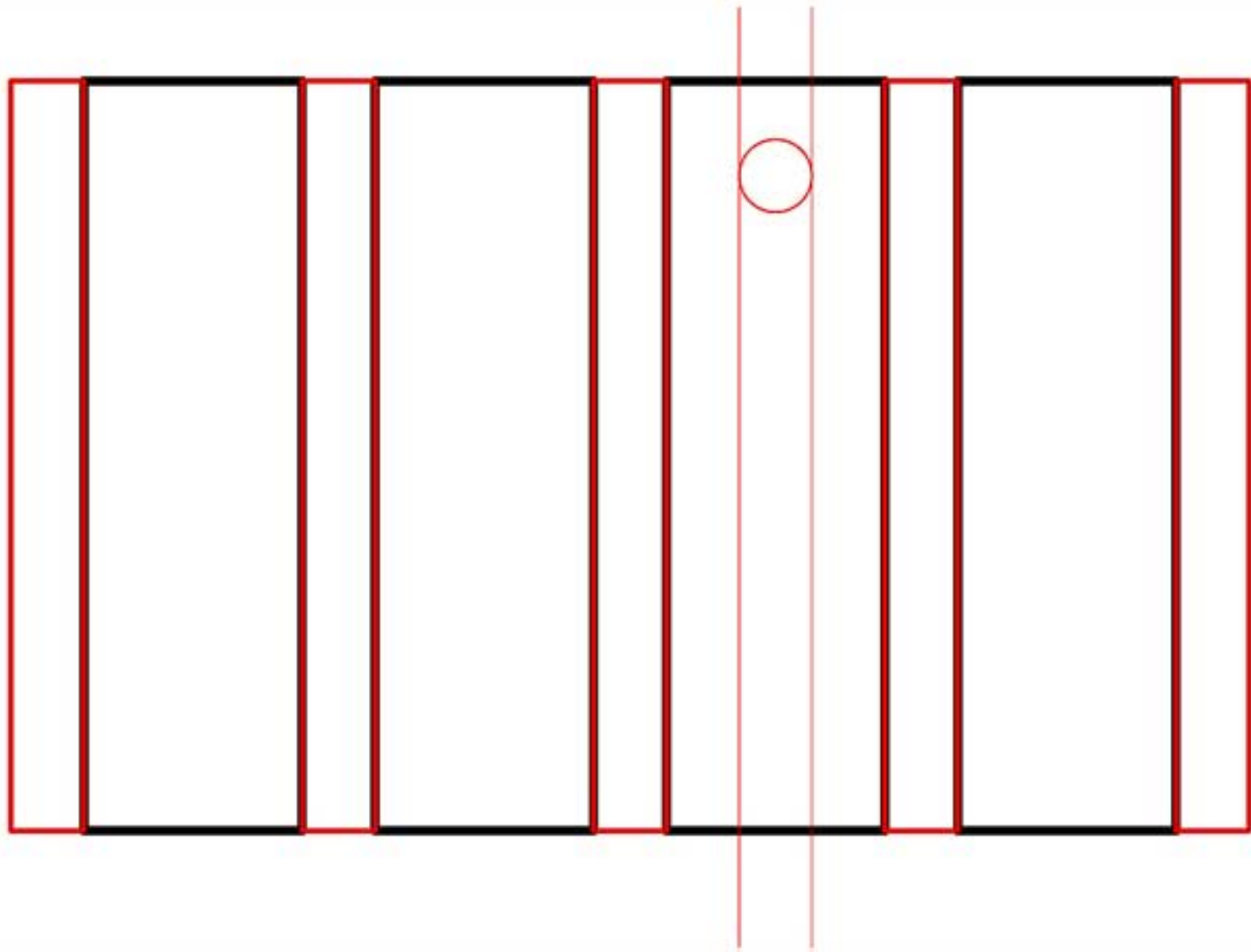

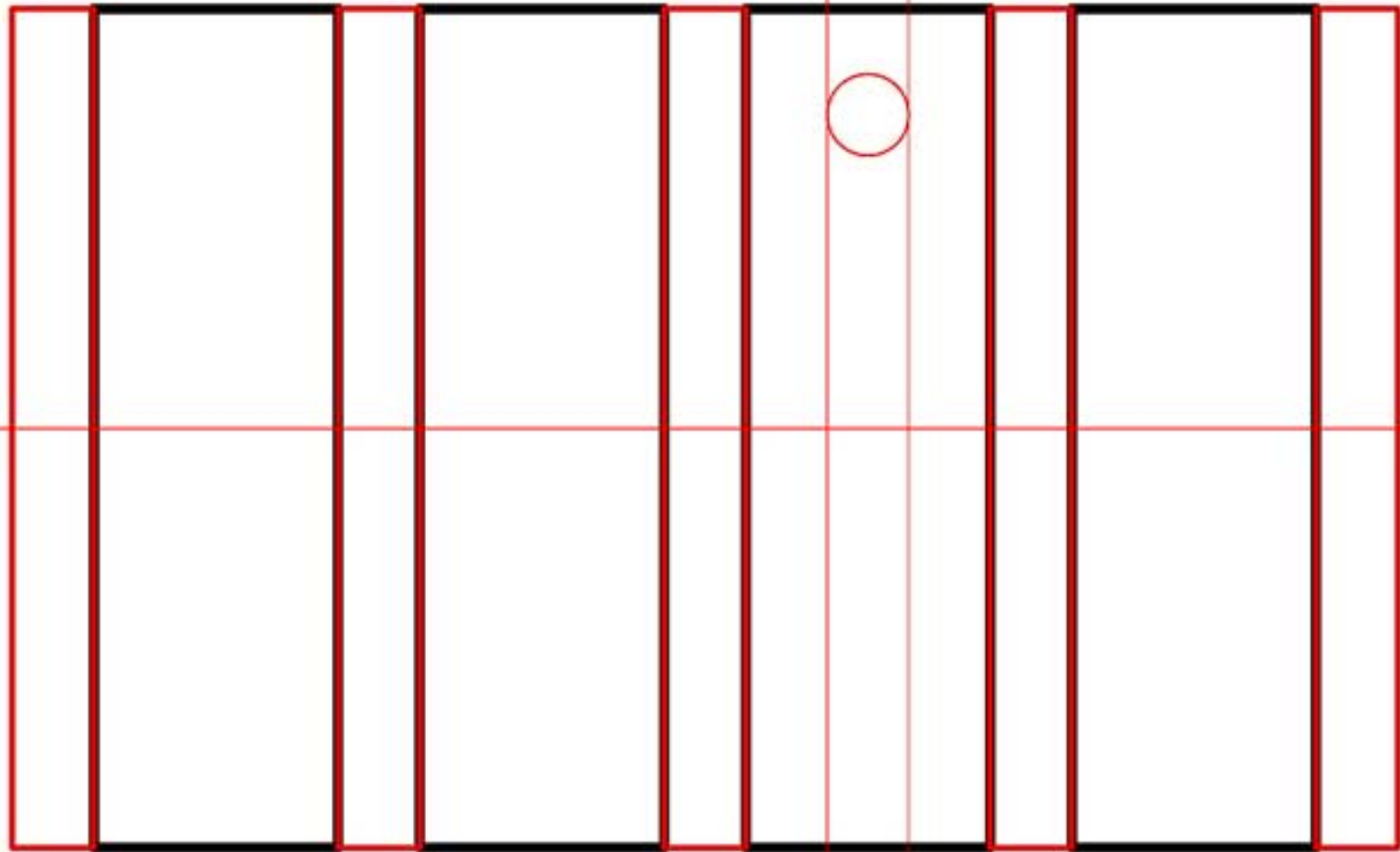

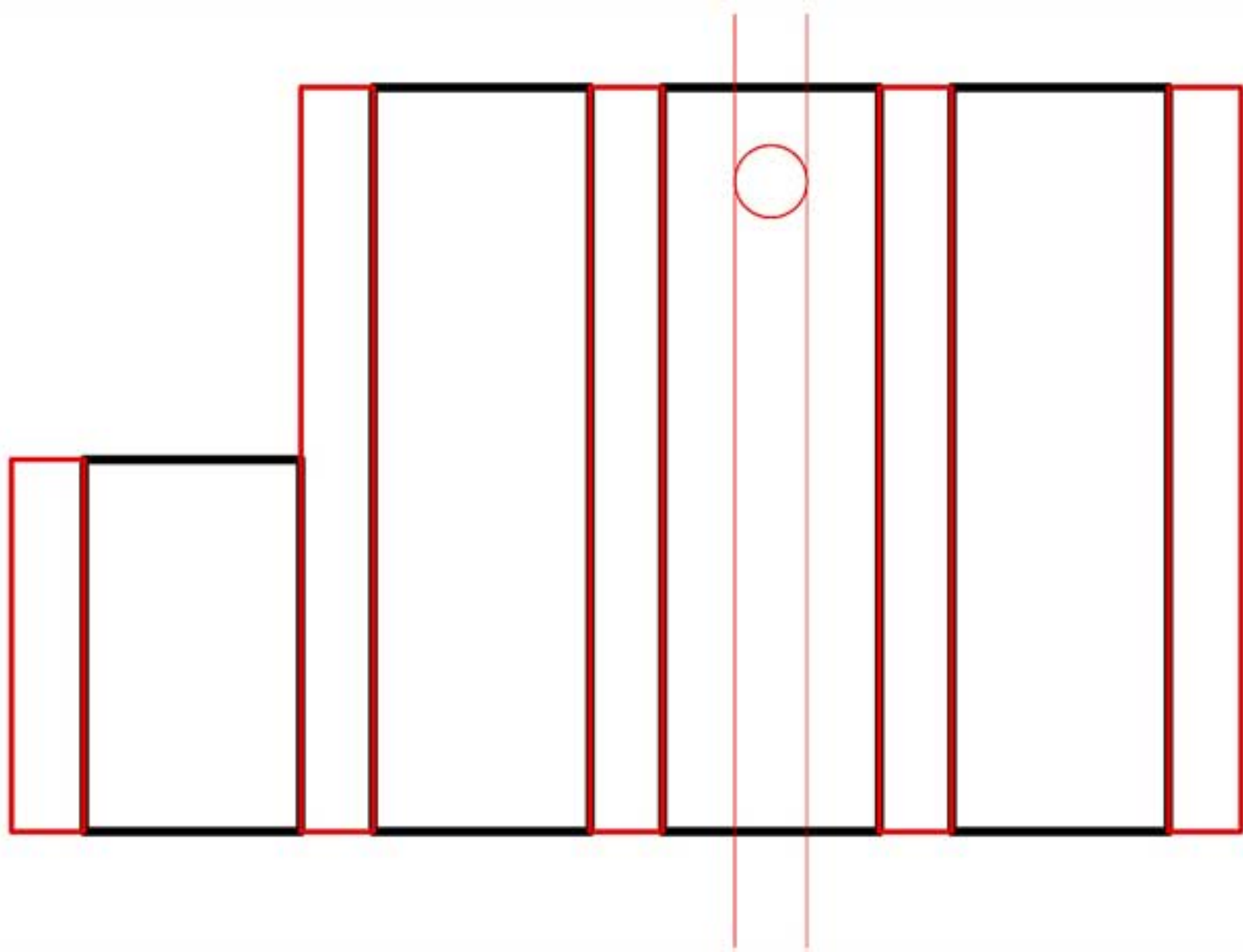

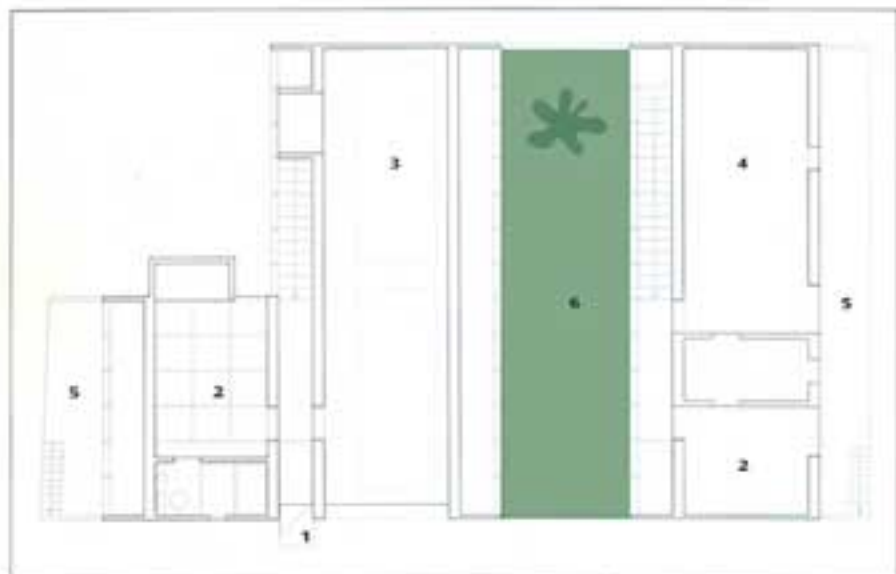

Entry-level (ground-floor) plan

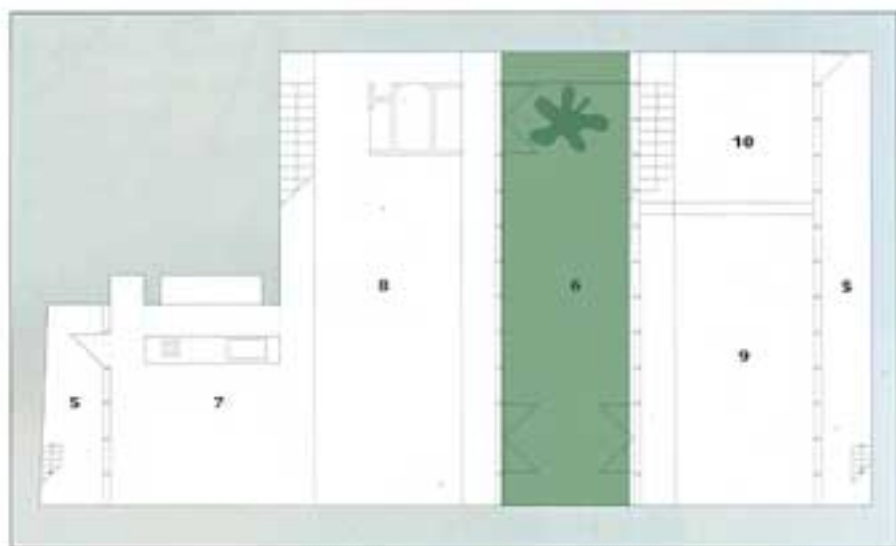

Lower-level plan

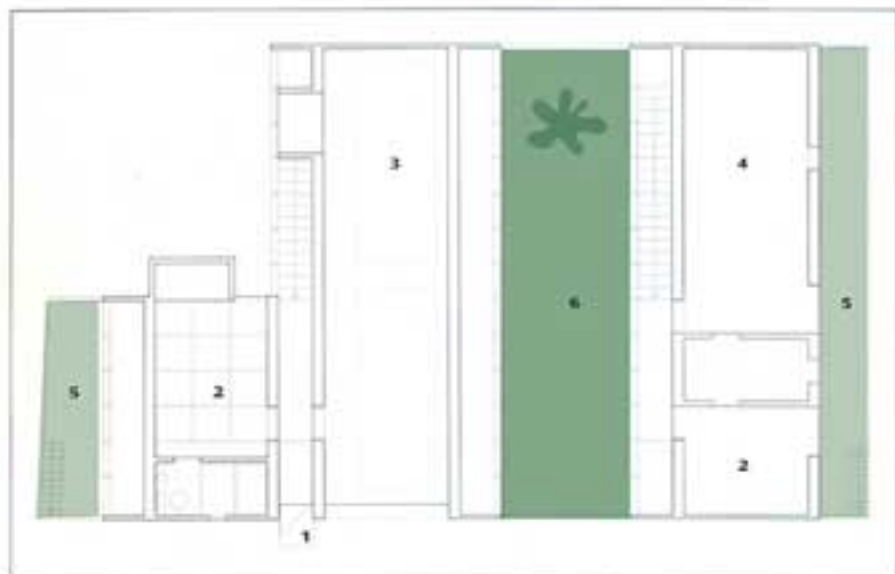

Entry-level (ground-floor) plan

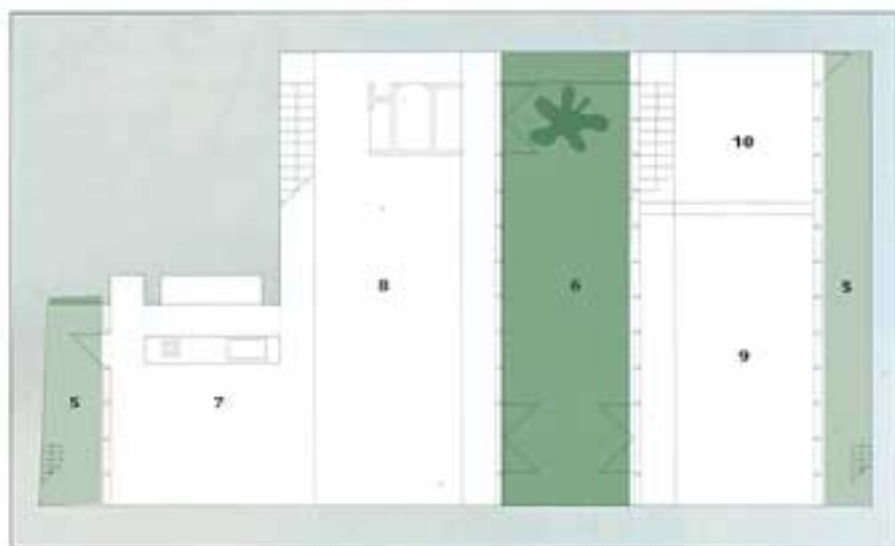

Lower-level plan

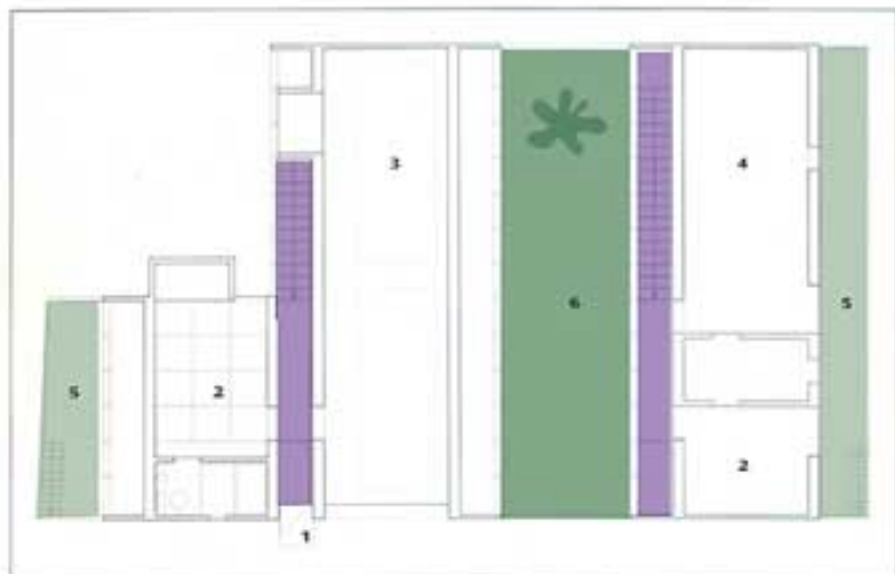

Entry-level (ground-floor) plan

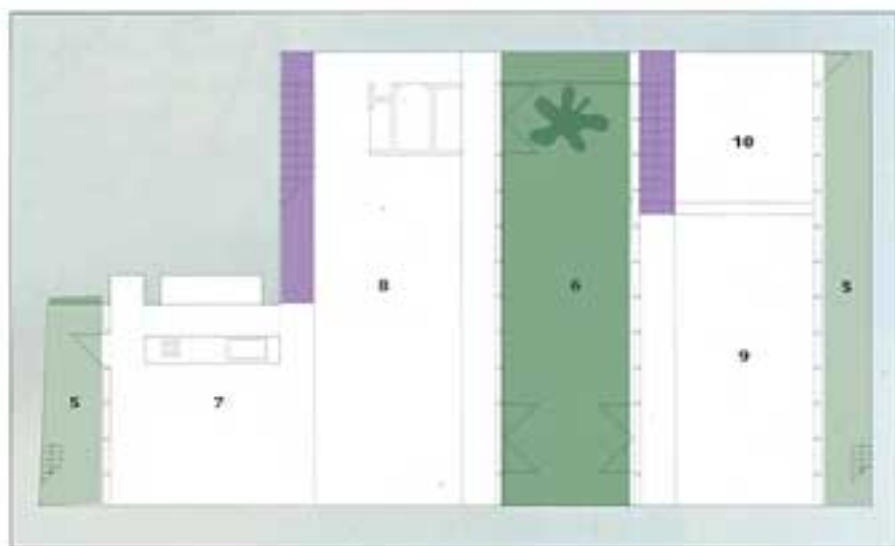

Lower-level plan

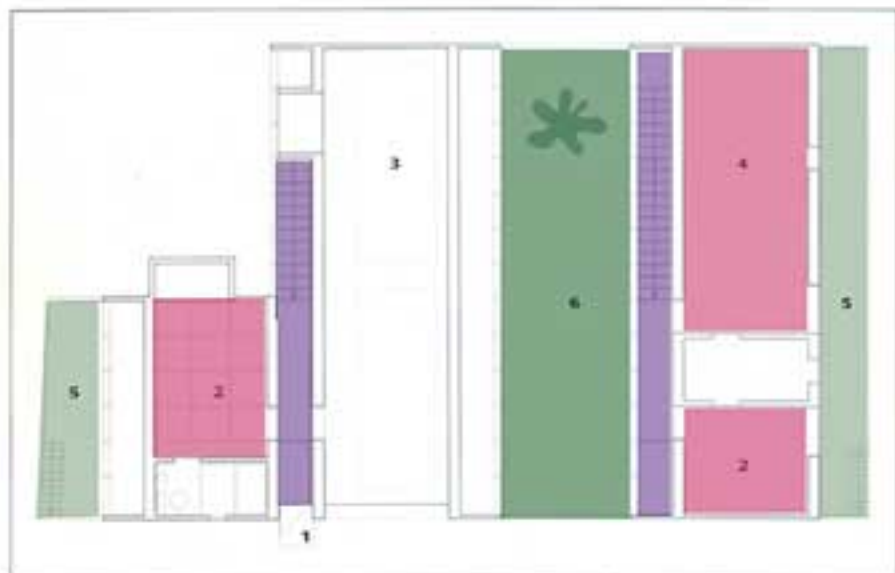

Entry-level (ground-floor) plan

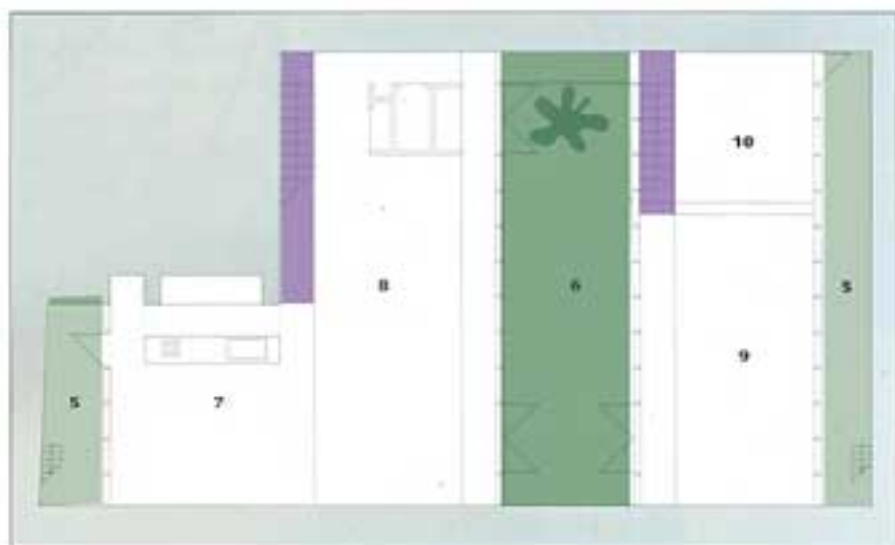

Lower-level plan

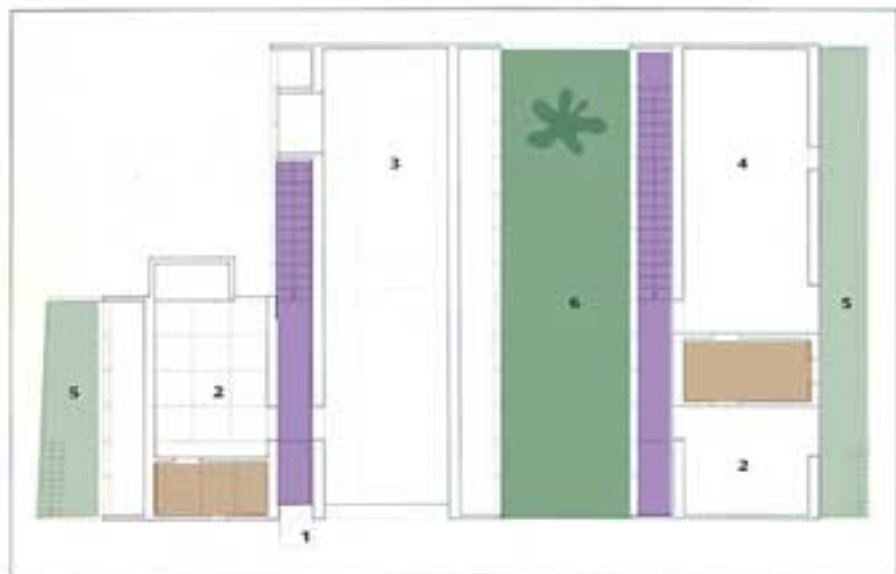

Entry-level (ground-floor) plan

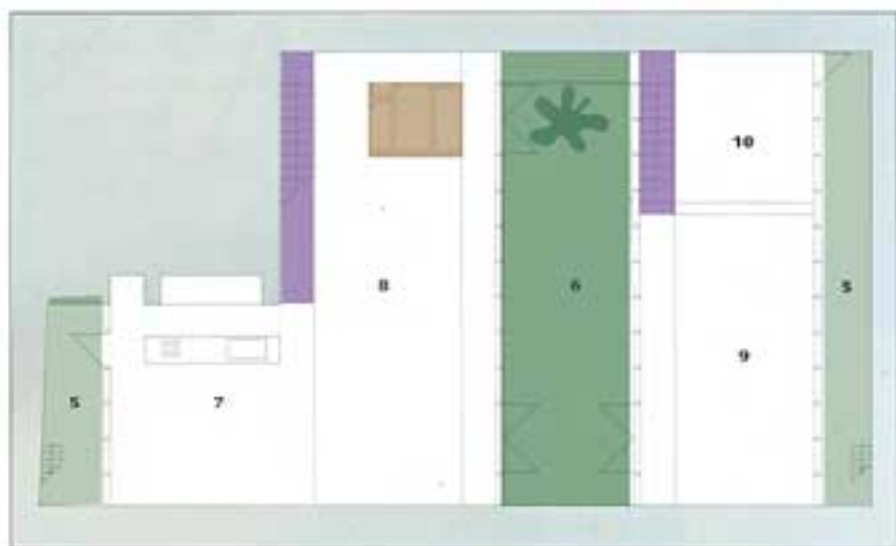

Lower-level plan

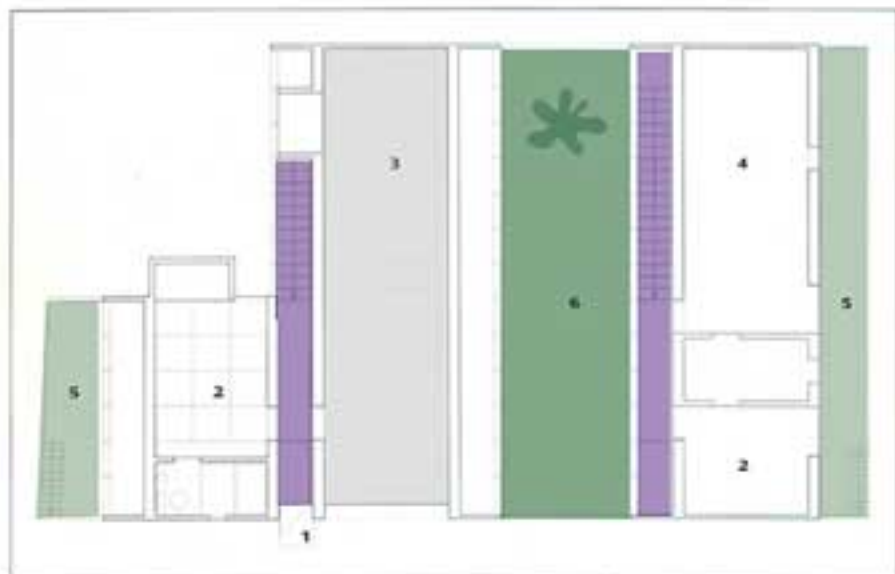

Entry-level (ground-floor) plan

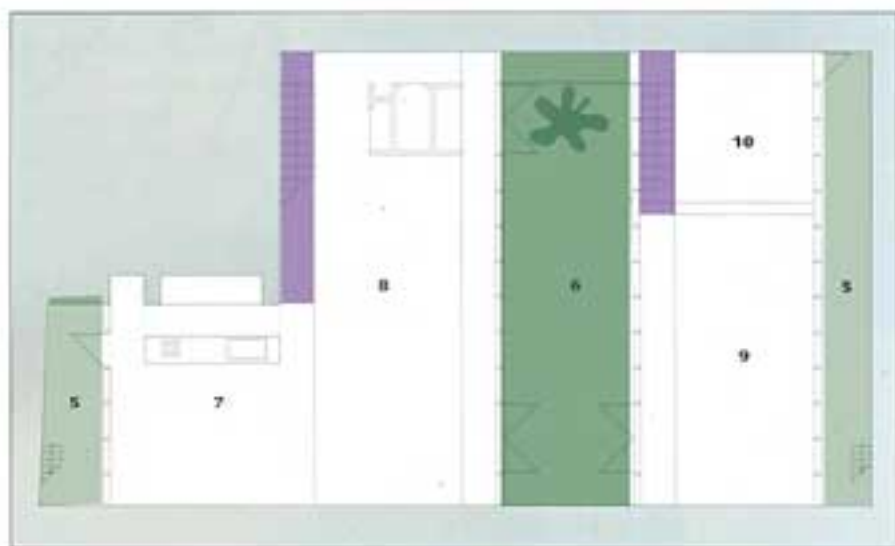

Lower-level plan

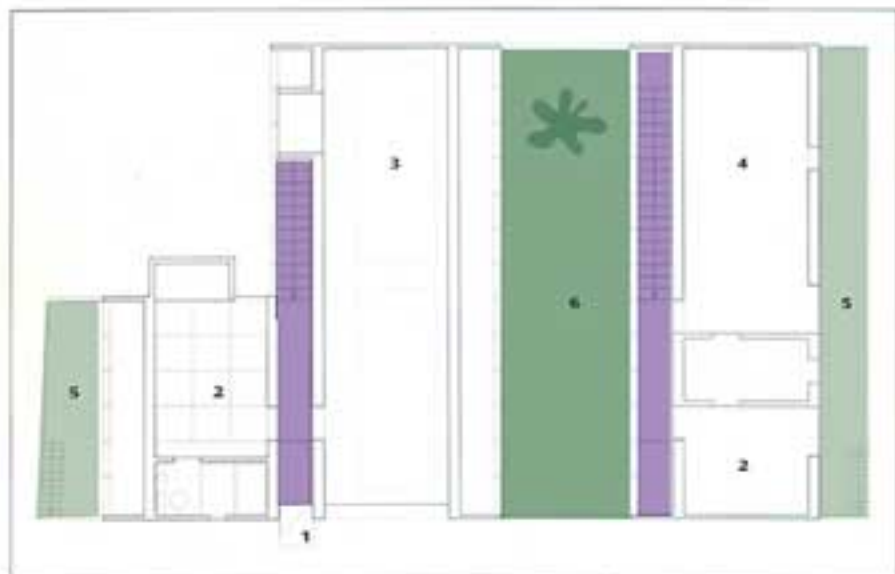

Entry-level (ground-floor) plan

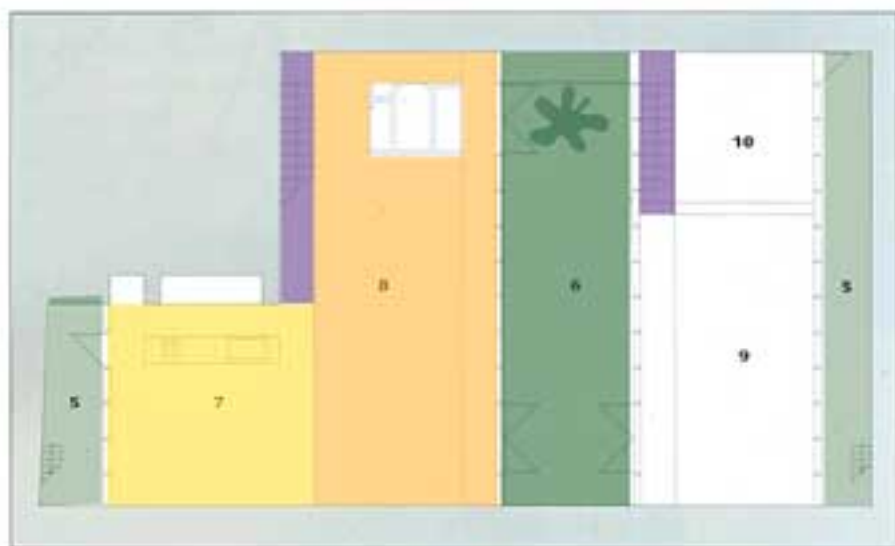

Lower-level plan

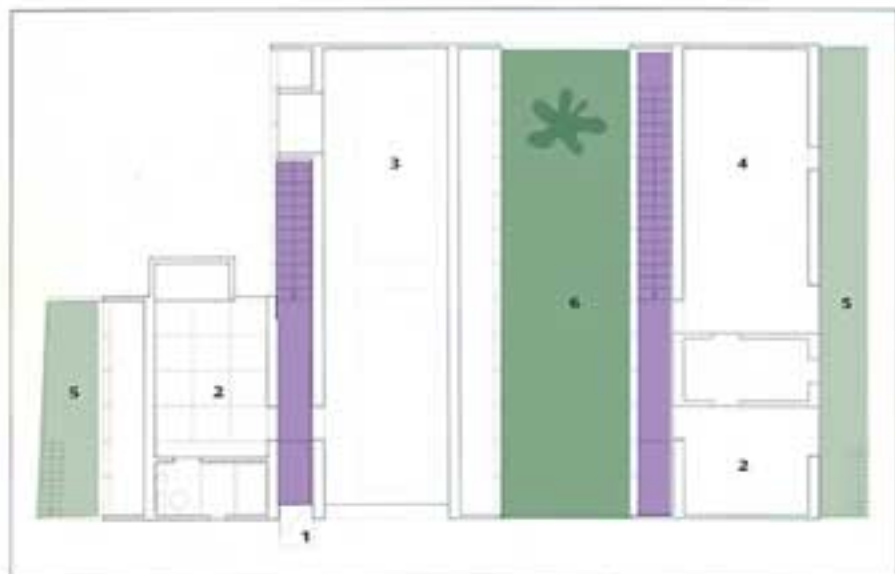

Entry-level (ground-floor) plan

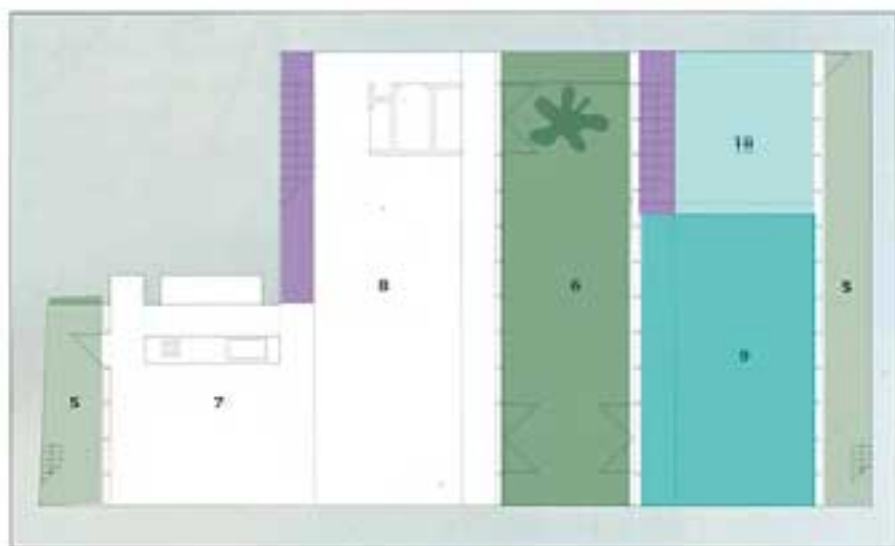

Lower-level plan

CASA DU PLESSIS_ MARCIO KOGAN

Rio de Janeiro_ Brasile_ 2007

















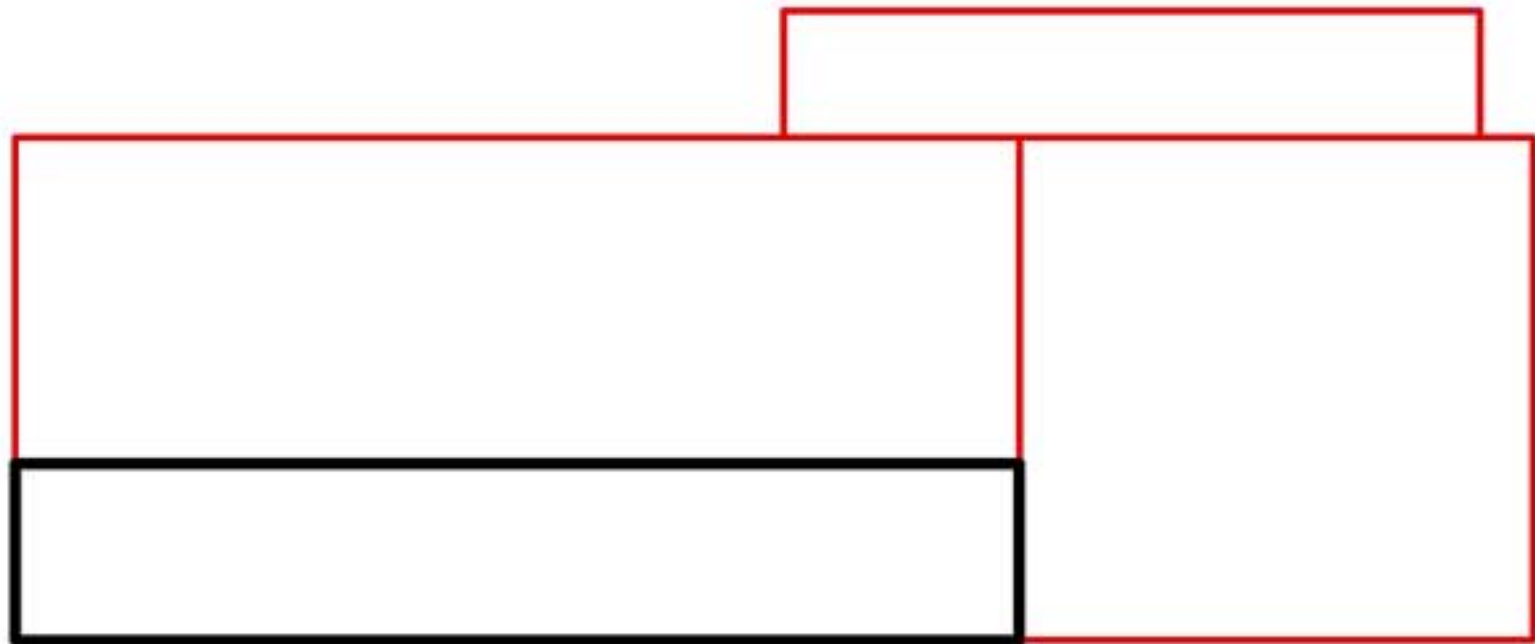

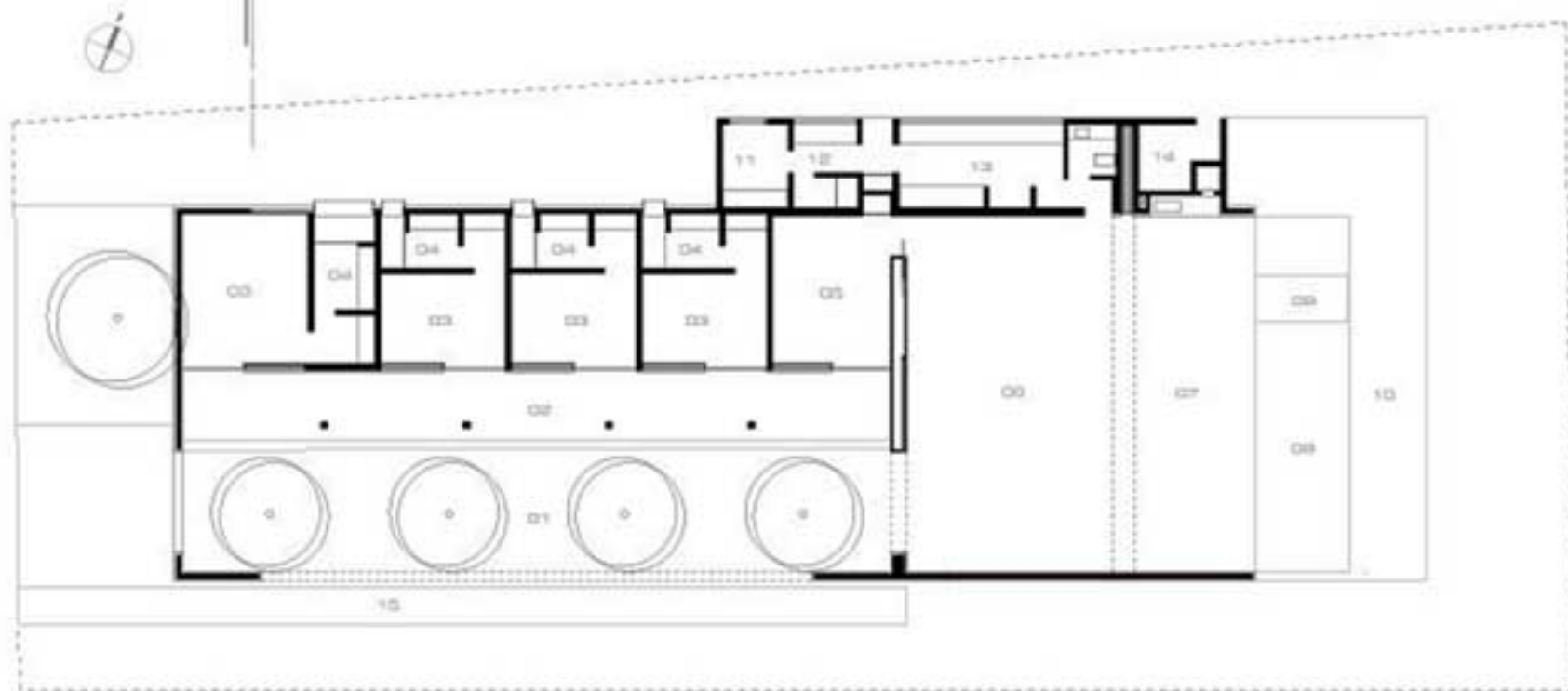

master PLAN

SCALE 1/200

- 01. inner-patio
- 02. circulation
- 03. bedroom
- 04. bath
- 05. tv room
- 06. living room
- 07. terrace
- 08. swimmingpool
- 09. wood bridge
- 10. deck - solerium
- 11. bedroom - service
- 12. laundry
- 13. kitchen
- 14. storage
- 15. deck - entrance
- 16. street



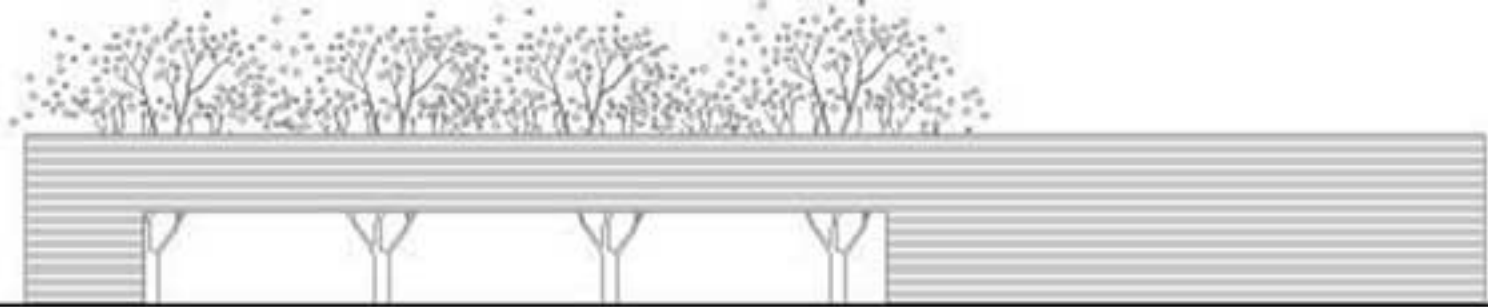

facade

SCALE 1/200



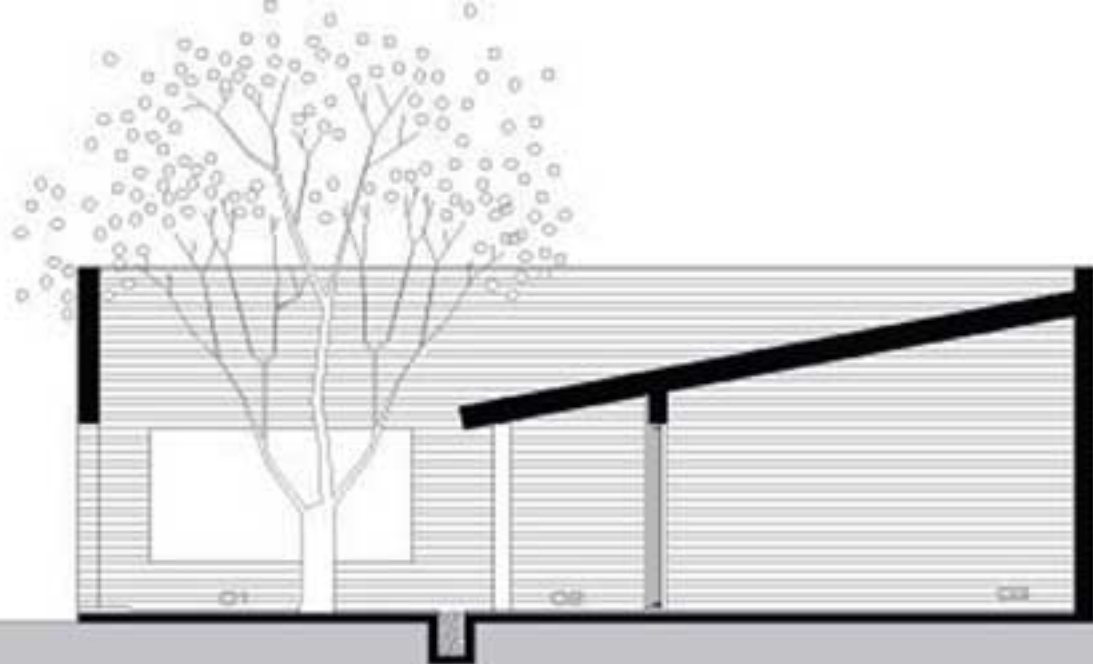

section

SCALE 1/100

01. inner-patio

02. circulation

03. bedroom

04. bath



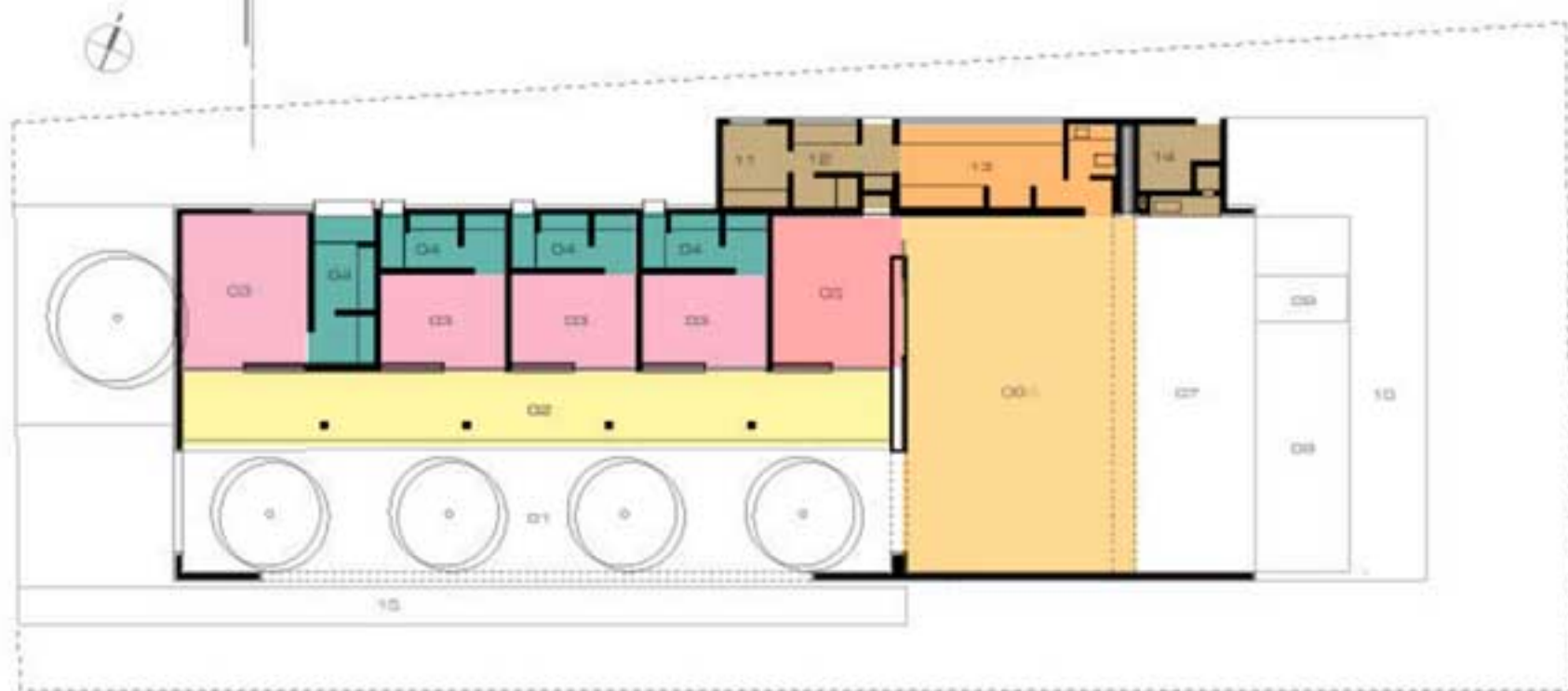

master PLAN
SCALE 1/200

- 01. inner-patio
- 02. circulation
- 03. bedroom
- 04. bath
- 05. tv room
- 06. living room
- 07. terrace
- 08. swimmingpool
- 09. wood bridge
- 10. deck - solarium
- 11. bedroom - service
- 12. laundry
- 13. kitchen
- 14. storage
- 15. deck - entrance
- 16. street



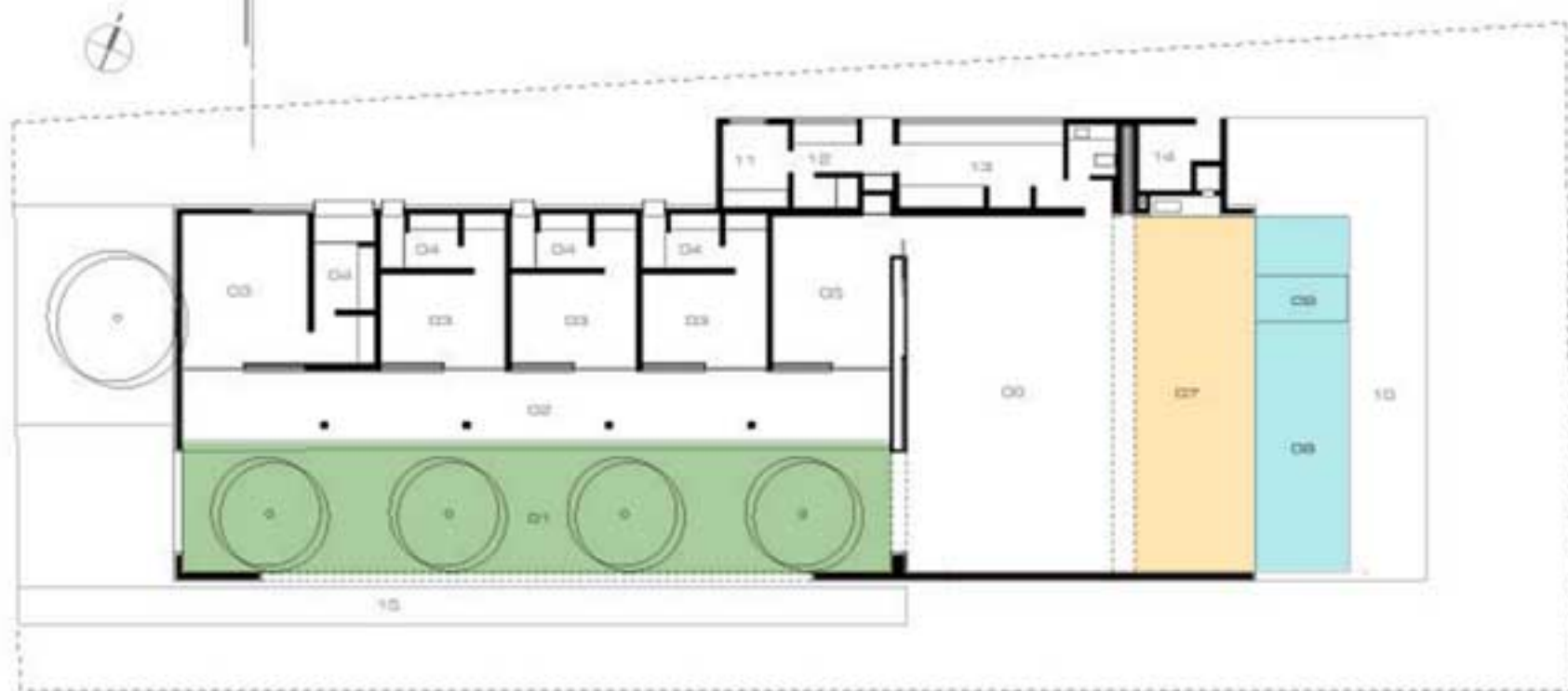

master PLAN

SCALE 1/200

- O1. inner-patio
- O2. circulation
- O3. bedroom
- O4. bath
- O5. tv room
- O6. living room
- O7. terrace
- O8. swimmingpool
- O9. wood bridge
- O10. deck - solarium
- O11. bedroom - service
- O12. laundry
- O13. kitchen
- O14. storage
- O15. deck - entrance
- O16. street













